Shorthorn 1949

45/00/58

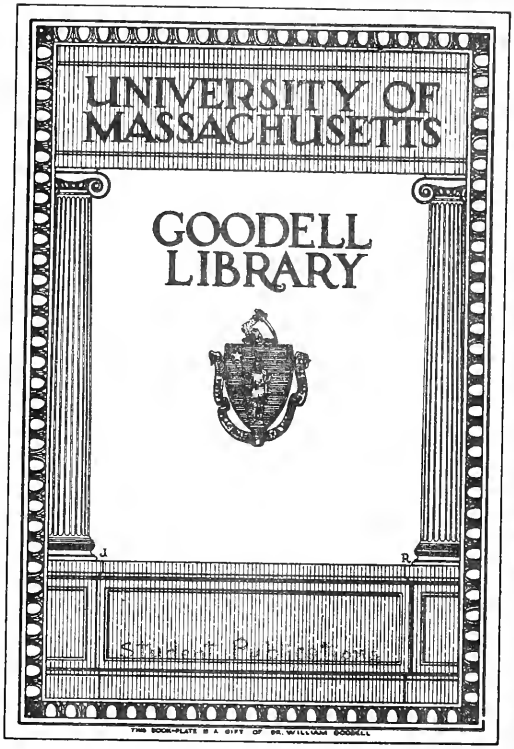
UNIVERSITY OF
MASSACHUSETTS
GOODELL
LIBRARY
THIS BOOK-PLATE IS A GIFT OF DR. WILLIAM GOODELL

Digitized by the Internet Archive
in 2010 with funding from
Boston Library Consortium Member Libraries

http://www.archive.org/details/shorthorn1949stoc

ENSE PETIT PLACIDAM SUB LIBERTATE QUIETEM

SHORTHORN

1949

Issued by the Graduating Class of

THE STOCKBRIDGE SCHOOL OF AGRICULTURE

University of Massachusetts

Amherst, Massachusetts

DEDICATION

STOCKBRIDGE students have never had a more loyal and helpful friend than Professor Charles N. Du Bois. Although a graduate in English from Middlebury College, he has maintained a great interest in Agriculture which dates back to his boyhood on a farm in Newbury, Vermont. His knowledge and interest in his Stockbridge students have been shown by his enthusiasm and cooperation both in and out of class. He has made a very difficult subject interesting by directing it along the lines of our major interest and enjoyable by his friendly nature and sense of humor. He is a most understanding "prof" and, knowing our aims and desires, he directs the course to give us the most helpful and beneficial elements of Business English. A very energetic individual, he is always willing to aid any student in difficulty, freely giving his own time and effort. Always holding the interest of the students uppermost in his mind, and ever ready to support a just cause, he will listen to both sides of any dispute or "gripe" and attempt by diplomacy to iron out the difficulty to the satisfaction of all. Had it not been for his readily available counsel and his interest in the welfare of Stockbridge students, some of us would have dropped by the way. He has truly been an inspiration and guiding influence to us all.

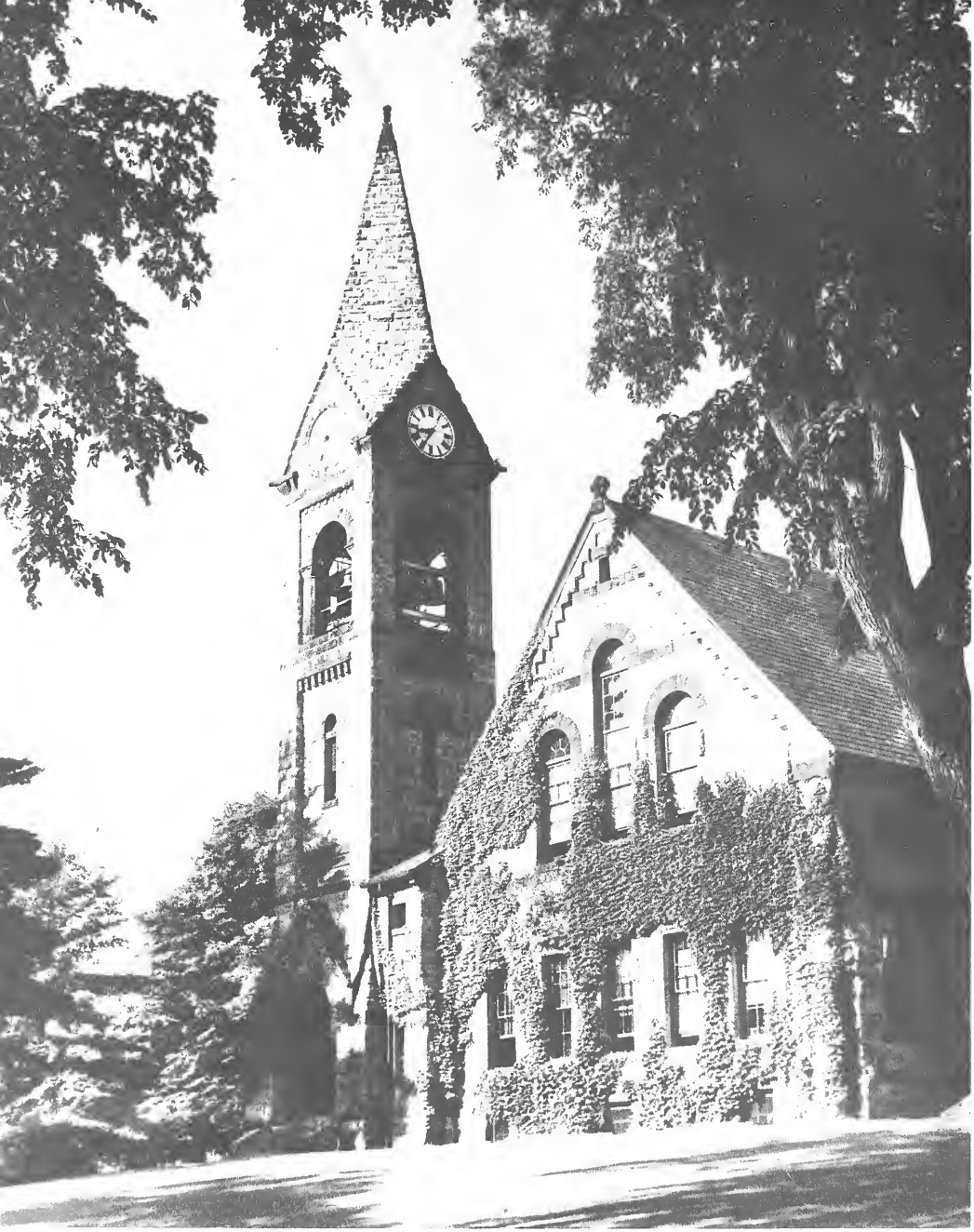

OLD CHAPEL

FOREWORD

WE have in this book tried to gather all happenings and experiences that have occurred during your stay at Stockbridge.

If, when you pick up this book in the future, it brings back pleasant memories of school life, we will have achieved our goal.

President, Ralph A. Van Meter

Director, Roland H. Verbeck

PRESIDENT'S MESSAGE

This Yearbook is another milestone for the Stockbridge School of Agriculture and marks another turning point in the lives of you Seniors who are going out to see what you can do with what you have learned.

Thirty classes of Stockbridge men and women have proved that you can approach the problems of farming in New England with the courage born of confidence in the start you have made. You have learned much more than you realize, for knowledge, once gained, seems to have been a part of you always.

You must hold to the idea firmly that what you have accomplished is an excellent start but a start only. Agriculture is a complex, fast moving and many sided industry, and the final word on things agricultural is never pronounced. Examine every new idea and test it in every way you can, but never hesitate to adopt it when you are convinced of its soundness.

Wherever you go and whatever you do you have our best wishes — always.

Sincerely,

Ralph A. Van Meter
President

TOMORROW

The members of the Stockbridge Class of 1949 are approaching journey's end for their work in class room and laboratory on this University campus. With graduation completed a few short months from now, your names will be added to the long list of alumni and alumnae who have gone out from these "Hallowed Halls" of pleasant memory to do the world's work. Each of you has chosen some special field of service to which you will contribute your best endeavor of body, soul, and mind.

We wish you God-speed and a full measure of success in your future tasks and responsibilities. May you face them with confidence in your God-given powers, and with the constant prayer you will be tolerant, fair, and honest in all your dealings with your fellow-man.

Many of you as veterans in the late war have faced death and disaster with courageous hearts. Now you are challenged to face life and meet it with the finest ideals of American citizenship.

We hope the lessons from your schooling here will serve you in the years ahead.

Roland H. Verbeck
Director

STOCKBRIDGE HALL

STOCKBRIDGE, PAST, PRESENT, FUTURE

I have been refreshing my memory on the past history of Stockbridge as recorded twenty years ago in the Shorthorn yearbook of 1929. The late Roscoe W. Thatcher, President of Massachusetts Agricultural College, as it than was called, made several important statements about our School which are definitely worth repeating.

He said: "We believe that now, after a period of some ten years of trial and experience, our collegiate non-degree vocational two-year course, under its new name of 'The Stockbridge School of Agriculture' meets a very specific need in education and has a brilliant future before it.

"This need is for technical vocational education which is beyond the trade school or high school grade but of shorter duration and of a more definitely vocational character than is supplied by the degree courses of the college or university. The need for this type of education in other industries than agriculture has been recognized by prominent educators in this country and commented upon as an apparent lack in the American school system."

How well this School has supplied the need for "technical vocational education" in applied agriculture and horticulture to thousands of young men and women of this state and other states of the northeastern area of the country can best be expressed in exact figures, although too many make dull reading. I will be brief.

From the first class graduating in 1920, numbering just fourteen students, to the class of 1929, for the ten-year beginning period of our history, 682 students received the school diploma. In the next ten years to 1939 we graduated 892. And for this last ten-year period, including the class of 1949, if I can estimate correctly three months before final graduation, the number graduated will be 840. This represents a grand total of 2414 graduates in thirty years.

If World War II had not intervened to reduce all class enrollments from 1942 through 1945, with no graduating class whatever in 1946, and less than twenty in each of the one-year classes of 1945 and 1944, the number of graduates for this last decade would have easily reached 1000 or more.

The future of our School has been most capably presented by no less an educational authority than President James B. Conant of Harvard University who made these memorable comments in his recent inaugural speech at the time of President Van Meter's induction into office here last October. "These colleges should provide general education and vocational training of various types to accommodate a spread of interest and aptitudes among the students. There is no reason why the course thus offered — a combination of job training and education for a full life of civic responsibility — might not be superior to that provided in many a liberal arts curriculum in a large and crowded university."

"Those of us who believe the two-year community colleges are a significant step forward in the march toward our goal of equalizing educational opportunity have high hopes that they will prosper in every state. But we realize that such colleges first must be accepted by the leading citizens of each locality, particularly by managers of industry. The present emphasis by employers on the importance of a degree from a four-year college could be quite disastrous if continued — disastrous, that is, for the development of the new educational picture in which the two-year college plays so significant a role. Admittedly the adjustment of the community to the idea of the respectability of a two-year college will be a slow process; but if the case is put up squarely to the taxpayers, I believe the issue will be understood. Businessmen will then gradually come to judge applicants for "white collar" positions less in terms of the length of the college course; they will regard a two-year degree as adequate education for the first step on the competitive ladder. They will show their faith in these new institutions by enrolling their own sons and daughters, reserving the four-year college for those who have professional ambitions and the requisite capacity for "Book Learning."

" ..... I may conclude, therefore, by pointing out that this institution has long since led the way in a successful development of a two-year terminal college of a most practical and useful sort. I refer to your Stockbridge School of Agriculture started thirty years ago to meet the demand for a shorter course in agriculture. It is a demonstration — one of all too few in this part of the country — of the value of a two-year college that focuses on the practical educational needs of its community."

We should all view with pride the outstanding opportunities which are ours and the responsibility devolving upon each Stockbridge man or woman to demonstrate by his career the attributes of competent citizenship.

Roland H. Verbeck

The GRAYSON MESSAGE

"Helpful Hints" from Experiences of Classmates on Placement Training
No names — just numbers

1. Misrepresented his abilities, skills and previous experience and could not deliver. He also refused to accept criticism and suggestions. None of us is perfect. We can always learn and improve. Don't tackle a job you are not qualified to handle.

2. Withdrew and went to law school. He should have analyzed himself, his abilities, likes, dislikes, aptitude, etc., before wasting a year in Stockbridge studying Animal Husbandry. Think things over well — not just try different things. Get advice — talk to people in various fields. Find out what is required for the career you have in mind and see if you qualify.

3. Discharged because he did not tell the truth about the reason he could not work overtime. Be truthful — employers may be displeased but will give you credit for truthfulness, but will not put up with a man they cannot trust or depend upon.

4. Poor in class work — very low grades but did very well on the job. The top students are not always the top in production on the job. Willingness to work, stick-to-it-tiveness and ability to get along with people are equally important.

5. Chose the wrong companions and wrong girl. Girl kept him out too late nights, and companions and he demanded more money or would quit in two weeks. They were fired in two days.

   Be careful of your choice of associates. They will influence you for good or bad.

   If not satisfied with wages or working conditions, take your troubles direct to the boss. Do not resort to ultimatums or pressure.

6. Changed jobs without permission and admitted he knew the rule forbidding it. He was much surprised when told he was failed in Placement Training — rules are rules. Do not figure that they apply to others but an exception will be made in your case.

7. Stuck to the job even though advised by several qualified people to change to some other vocation for which he would be more qualified by interest, physical ability and aptitude. One is foolish not to admit a mistake when it is quite definitely proven that a wrong choice of vocation has been made. Set out and make a fresh start.

8. Had rather a tough assignment as far as work and work conditions concerned, but he stuck it out and kept doing his best. Result — he gained my admiration and that of the employer and was given a better job before the end of the season. Stay with it and give it a fair trial. Perhaps the employer is trying to see if you can take it.

9. Had two jobs. Placement job with one company and worked Saturday afternoons and Sundays for another concern. He needed the money to go back to school and was willing to work for it. He'll make it.

10. Did not mix with the gang and had difficulties at first. Pointed at as a college snob. Your education gives you an advantage but you have got to prove it. The man who came up through the school of hard-knocks has learned some things that you know nothing about.

11. Tried to get by on relatives drag but was let go. Drag or pull may be desirable to get you in, but you usually are on your own once you are in and must make the grade.

12. Couldn't see the value of being a laborer. How can you be a good boss if you do not know the skills of the laborer or how he feels and reacts?

13. Failed to follow instructions. Initiative is a good thing but can be overdone. If no instructions are given, then use your imagination and do it the best you know how. Do not volunteer advice unless asked for it.

14. Quit with no notice at a very busy time. One has to be fair to an employer and work out a reasonable notice to give employer a chance to replace you.

15. Couldn't see how the work he was doing would lead to anything worthwhile.

Ambition and desire to get ahead are admirable qualities but do not be impatient. It takes time to get a good start but once advancement starts it often comes rapidly.

You envy people in certain positions and want a similar position which is fine, but they did not get where they are in a year, or even several years, after college. It took time and striving. Once you arrive, things are easier.

There never was and is not now any substitute for hard work and there is just as much opportunity today as there ever was.

If I have offered a suggestion that eventually helps a single man, the effort will have been worthwhile. Good luck.

Emory E. Grayson
Director of Placement Service

LET'S LOOK AHEAD

HERE I am feeling very much like a freshman because this is my first year at the University of Massachusetts. And not only do I feel like a freshman in the Stockbridge School of Agriculture but in the entire university as well. And unlike each of you who are enrolled in a single course of study, I find myself deeply concerned with the content of each program of study that accepts women for registration. And furthermore, I must eventually acquire some familiarity with the individuals, companies, and organizations that are doing business in each area. What is their line? What do they produce? What specific jobs do they have to offer? And more important from your standpoint, are there opportunities for the employment of women?

I need not tell you that you are competing with men. You have only to look about you in each classroom to know that you are in a minority not only while you are here but in the world of work. Is that significant? Yes, I think it is. You will eventually marry and leave the labor force. Employer know this and are reluctant to train a girl only to have her leave in a year or two. So you must either be very good, better than the average fellow with whom you are competing, or else you must be keen enough and have imagination enough to see what facets of work in your field are more suitable for women than for men. Are your fingers more nimble? Do you have a flare for color and design? Can you handle customers more graciously than the husky lad beside you? What can you as an individual offer that will put you on a par or a cut above your masculine competitiors when you approach an employer?

Do you know yourself? What kind of a person are you? Do you work with ideas or things? Work alone or with others? Are you energetic and ambitious or indifferent? Do you have the physical stamina to do what is required in your line of work?

Do you know your field? While you are in school, study, talk about, and investigate all the phases of your major. Never again will you have access to so many books or be able to talk with so many men who are authorities.

Do you know who's who in the business? Do you know the leaders in your field, the leagues, clubs, associations, local and national, that are working for the improvement and advancements of those employed in dairying, poultry, or floriculture? If you want to grow roses, then you must know where the rose growing centers are, who the important growers are, the outlet and all the factors to be considered in going into the business. What do you read? Can you name the journals and newspapers that are concerned with dairying, poultry or floriculture? Only by reading these can you keep abreast with the trends, and new discoveries. They are the textbooks you will use when you leave the campus. "Next to knowing is knowing where to find out." Here and now is your opportunity to obtain the information you will need in the years ahead, whether you expect to succeed independently or perhaps best of all as a partner with one of the smiling young men pictured a few pages back.

Carol Burr Gawthrop
Placement Officer for Women

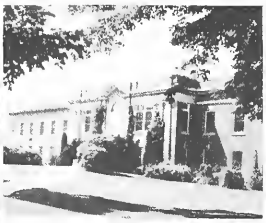

President's House

Thatcher Hall

Physical Education Building

Stockbridge Hall

Goessmann Laboratory

Goodell Library

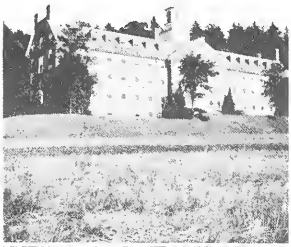

Lewis Hall

Stockbridge House

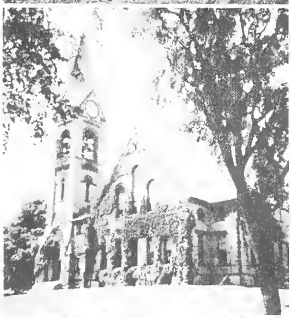

Old Chapel

Memorial Hall

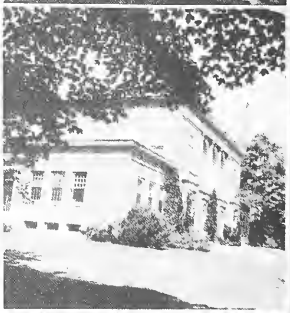

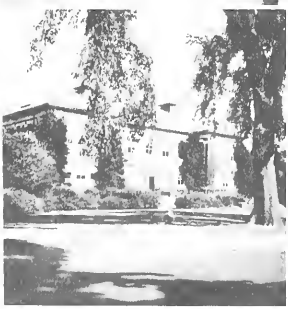

Fernald Hall

French Hall

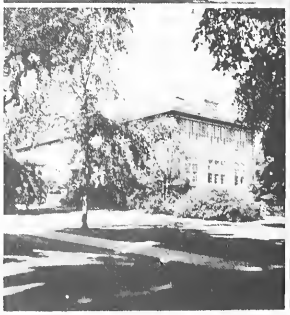

SENIORS

CLASS OFFICERS

F. Alfred Patterson, *President*
C. Peter Frankenberg, *Vice President*
Allan O. Leskinen, *Treasurer*
Carolyn Miller, *Secretary*

S

S

A

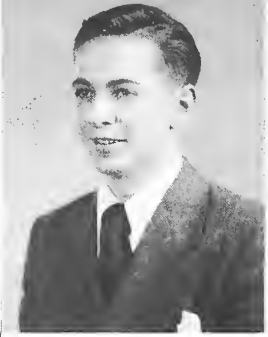

Anthony Ackerman

Henry Ainsworth, Jr.

Patricia Aldrich-Ames

Ellis Allen

George Aptt, Jr.

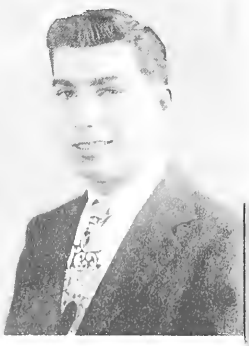

Paul Bamforth

ANTHONY J. ACKERMAN **LUDLOW**
Floriculture
Placement Winks, 1058 Allen Street, Springfield
Floriculture Club 1-2, Horticulture Show 1-2, Veterans' Association 1

HENRY P. AINSWORTH, JR. **GRAFTON**
Fruit Growing
Placement Fiske Farms, Grafton
Football 1, Track 1, Pomology 1-2, President 2

PATRICIA R. ALDRICH-AMES **EVERETT**
Animal Husbandry
Placement Winson Brown. White River Junction, Vermont
Shorthorn Board 1-2, Secretary 2, Glee Club 2. Secretary Treasurer, Animal Husbandry Club 1-2, Little International 2, Rifle Club 1, University Rifle Club (Women's), Scrolls 2

ELLIS N. ALLEN **MEDFIELD**
Arboriculture
Placement R. D. Lowden, Needham
Horticulture Show 1-2, Arborculture Club 2, Secretary Treasurer

GEORGE W. APTT, JR. **FRAMINGHAM CENTER**
Ornamental Horticulture
Placement Wyman's Framingham Nursery, Framingham
Fraternity 1-2, Vice-President of Kappa Kappa 2, Horticulture Club 1-2, President 2, Horticulture Show 1-2, 10x10 1

PAUL E. BAMFORTH **WAYLAND**
Vegetable Gardening
Placement Lookout Farm Inc., South Natick

ALLEN F. BALL **PLYMOUTH, NEW HAMPSHIRE**

ANTHONY J. ACKERMAN "Tony" "Ackerlunker"

If a surrealist were to paint a picture of Tony, he would have to devise some means of presenting the following factors which were certainly a part of Tony. The picture would have to include an all-night work-out in French Hall as Tony finishes a term paper for the next day; a session of cramming information before each hour exam; and, naturally, a length of ribbon, symbolic of Tony's interest in floral designing.

HENRY D. AINSWORTH, JR. "Hank"

Hank, the handsome fellow with the cheerful personality, is always at ease and is never afraid to say what he thinks. He has the knack of arguing about almost anything; and no matter what it is, he always keeps at it until he wins.

This young man was truly an inspiration to the other members of his class. His many friends feel he will have little trouble in making a place for himself in this world.

PATRICIA ALDRICH-AMES "Pat" "Ruthie"

Being the only girl in the Animal Husbandry class hasn't bothered Pat at all. On the contrary, she seems to have thrived on it.

Her love for teasing and her sunny smile have brightened many a dull class. Changing from blue jeans to evening gowns transforms this farm girl into a charming young lady.

Pat plans to work until she and the owner of the "Chevvie" truck can form a permanent partnership.

ELLIS N. ALLEN "Al"

A clean-cut, good-natured boy, with a ready smile and a quick answer, Al likes to ski, drive, dance (square and round) and bowl, and is a close follower of hometown basketball games. Although a real down-to-earth arborist, he carried a second yen for a certain soda jerk of the female species.

The very best of luck is extended from all his classmates for a bright and happy future.

GEORGE W. APTT, JR.

George shows the finest of background proven by his character and reputation. George is vice-president, of Kappa Kappa where his cooperation and understanding have contributed much to building a happy and efficient fraternity.

During his freshman year George constructed an outstanding exhibit in the horticulture show.

Sound native ability, augmented by the knowledge and confidence gained at Stockbridge, will assure his success.

PAUL E. BAMFORTH

Paul comes with the Boston Market Gardener's scholarship, an award given to a worthy arboriculture student. Don't let this scholastic record fool you, though; "Uncle" Paul is always ready for a good time.

Paul took his placement in '46 before entering the service. He hopes someday soon to own a farm, and with his initiative we know it will be soon.

S

S

A

Joseph Barnhill

Bruce Barter

Phillip Bartlett

Donald Batchelder

Herbert Bates

Joseph Beatty, Jr.

JOSEPH W. BARNHILL **WORCESTER**
Food Management
Placement Camp Morgan, Washington, New Hampshire

BRUCE M. BARTER **BERLIN**
Poultry
Placement H. E. Gamage. Westford

PHILLIP W. BARTLETT **BERLIN**
Ornamental Horticulture
Placement C. Fiske Nursery, Northborough
Football 1-2. Hockey 1-2, Horticulture Show 1-2, Horticulture Club 2

DONALD R. BATCHELDER **WEYMOUTH**
Arboriculture
Placement South Weymouth
Football 2, Outing Club 1, Horticulture Show 2. Veterans' Association 1

HERBERT D. BATES **CARLISLE**
Animal Husbandry
Placement Bates Farms, Carlisle
Shorthorn Board 2, Animal Husbandry Club 1-2, Little International 2. Ski Club 1-2

JOSEPH E. BEATTY, JR. **HUNTINGTON**
Animal Husbandry
Placement Northampton State Hospital, Northampton
Animal Husbandry Club 1-2, Treasurer 2, 4-H Club 1-2, Executive Committee 2 Little International 2, Rifle Club 1

JOSEPH W. BARNHILL "Joe"

Although one of the quieter members of the Food Management Class, Joe is a genial fellow. We've never seen him without a smile on his face and a cheery word for one and all. When it comes class time, Joe is an inspiration for the rest of us; and as for the practical side of his vocation, Joe is right up there with the best.

Joe's favorite pastimes are tickling the "ivories" at Mem. Hall and batting around that "Lil ole ping pong ball."

BRUCE M. BARTER

Bruce's earnest work and sound ability have been well displayed in all his classes. He is a good man to have around in a pinch.

You can guess his reason for going home every week, but Bruce's favorite avocation on campus is tinkering with his car.

His ambition is to have a poultry farm of his own and enough of his own tribe to take care of the farm, so that he can retire.

PHILLIP W. BARTLETT "Putt"

Putt does not let things like exams worry him and always comes out with very good marks. We know his ability at math, but he has a physique that's got him stopped.

He also has six standard jokes that practically everyone on and off campus has heard — and wants to hear only once. He is a stand-out on the gridiron as well as on the ice.

Putt's pleasant smile has made him many friends in the two short years at Stockbridge.

DONALD R. BATCHELDER "Batch"

You couldn't help noticing "Batch" around campus, for he holds himself straight and proud. He never had too much to say, but was always ready with a sharp, witty answer. He is strictly the outdoor type, for his hobbies are hunting, fishing, and renovating old used cars.

As an arborist he is tops, and his ambition in life is to own a good tree business. Lots of luck from us all, Batch.

HERBERT D. BATES "Herb"

A typical Yankee farmer, Herb is known for knowing a lot and saying little. When it comes to story telling, Herb can outdo the best of them with his yarns of the agricultural practices carried out at Bates's Farm.

After graduation Herb will use his managerial ability in operating his father's farm. We know that Herb will do well, and we wish him plenty of good luck.

JOSEPH E. BEATTY, JR. "Joe"

"Joe" is one of the more quiet lads here at school, but his presence is always known by his ability to pop up with the correct answers to questions asked in class. When it comes to talking practical farming, Joe is up there with the best of them.

"Joe" is likewise well versed in the technical end of raising better livestock.

We are sure that his dream of owning his own farm will come true.

S

S

A

Harold Bigelow, Jr.

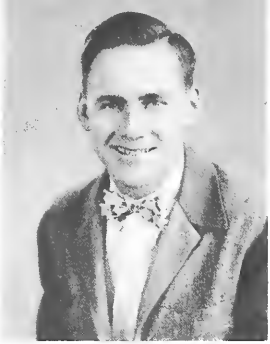

Harold Blackie, Jr.

Franklin Blackman, Jr.

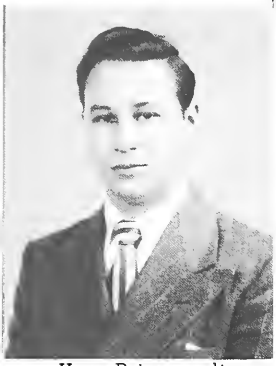

Harry Boissoneault

William Bowers, Jr.

William Boyd

HAROLD F. BIGELOW, JR. **NORTHFIELD**
Animal Husbandry
Placement Joslin Hill Farms, Inc. Leominster
Animal Husbandry Club 1-2, Little International 1-2

HAROLD M. BLACKIE, JR. **CHELMSFORD**
Vegetable Growing
Placement Blackie Farm, Parkhurst Road, Chelmsford
Pomology Club 1, Dairy Club 1, Horticulture Show 1-2, Fraternity 1, Alpha Tau Gamma, Ski Club 1-2. Horticulture Club 1-2, Olericulture 1

FRANKLIN H. BLACKMAN, JR. **WORCESTER**
Animal Husbandry
Placement Hillcrest Farms, Auburn
Shorthorn 2, Assistant Editor-in-Chief, Football 2, Animal Husbandry Club 1-2, Vice-President, 4-H Club 1-2, Little International 1-2, Veterans' Association 1

HARRY M. BOISSONEAULT **SANDUSKY, OHIO**
Floriculture
Placement Cleveland Road Greenhouses, Sandusky, Ohio
Horticulture Show 1-2

WILLIAM A. BOWERS, JR. **LYNN**
Poultry
Placement Townsend Inc., Boxford
Shorthorn Board 2, Concert Band 2, Poultry Club 1-2

WILLIAM J. BOYD **WHITINSVILLE**
Floriculture
Placement Follwell Greenhouses, Pittsfield
Floriculture Club 1-2, Horticulture Show 1-2

HAROLD F. BIGELOW, JR.

Take an impish grin, two twinkling eyes, a long, lanky frame, and a world-wise look; combine them, and you have Harold.

Everyone who knows Harold will remember him as a friend well worth keeping. He was a good student, and could be found almost anytime in Al Cowan's office obtaining more information about raising Herefords.

The whole class joins in to wish him a very happy life with his "Tennessee gal" and lots of success with his Herefords.

HAROLD M. BLACKIE, JR.

A practical joker, he once showed Professor Markuson a new way to set up a transit, and, in similar vein, demonstrated talent at talking bees into stinging classmates while he makes off with the honey.

Blackie laughs easily and truly appreciates the comradeship of his classmates. He has a serious side, however, for he is a deep thinker, is sincere in his friendship, and is always willing to help others.

Blackie is watching closely the advance of pre-packaging in the vegetable grower's field, considering its possible applications to his corn and potatoes in the home partnership.

FRANKLIN H. BLACKMAN, JR. "Frank"

There aren't many of Frank's profs or classmates who haven't heard that famous, "Drop dead, Boy!" at one time or another.

On fair days he can be seen racing madly to class on his bike.

Although some of his classmates may not like his "reason for everything" theory, Frank seems to get along very well with his professors, and the fellows agree that he is an easy-going and very likeable person to have around.

HARRY M. BOISSONEAULT

Harry came with many ideas regarding the greenhouse business and is leaving with an enviable grasp of the theory behind such work. Harry likes a good time and would join the party whenever possible. Weekends in Southbridge and classes in Amherst kept him pretty busy most of the time.

Harry plans to return to Sandusky, Ohio, where his parents are living, with a view to promoting a retail growing business.

Best to you!

WILLIAM A. BOWERS, JR. "Bill"

Bill is a quiet, studious type of fellow, who exhibits quite a bit of humor in an unobtrusive, off-hand sort of way.

In his senior year Bill was an active member of the Poultry Science Club. During the year he had a trailer on campus and with Chad as a companion drew the envy of many fellows who lived quite a distance from campus.

He hopes to be a success in the poultry business.

WILLIAM J. BOYD "Hoppy"

Tall and dark haired is Bill, with an amiable smile and a fun-loving glint in his eye. Musically inclined, he collects semi-classical records as a hobby which occupies a lot of his leisure hours.

"Hoppy" was the creator of the Formal Miniature Garden exhibited at the 1948 Hort. Show. His artistry in floral arrangement was effectively demonstrated in the Fashion-Flower Show.

His ambition to become a retail florist is well assured if he continues as he has done in his years here at Stockbridge.

S

S

A

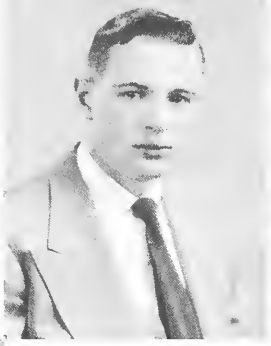

Ralph Breed

Richard Eroderick

Vernon Brooks

Stanley Buczynski

Robert Burley

Stanley Buss

RALPH C. BREED **LANCASTER**
Ornamental Horticulture
Placement Four Ponds Nursery, Clinton
Horticulture Show 1-2, Fraternity 1-2, Alpha Tau Gamma, Horticulture Club 1-2

RICHARD T. BRODERICK **BOSTON**
Animal Husbandry
Placement University of Massachusetts Farm, Amherst
Little International 2

VERNON L. BROOKS **MIDDLEBORO**
Floriculture
Placement H. A. Cook & Son, Shrewsbury
Shorthorn Board 2, Basketball 1-2, Manager 2, Floriculture Club 1-2, Horticulture Show 1-2, 10x10 2, Fraternity 1-2, Alpha Tau Gamma, Co-Editor of Fraternity Newsletter, Winter Carnival Committee 1-2, Veterans' Association 2, Fashion Flower Show 1-2, Co-chairman of Publicity, Collegian Staff 1-2

STANLEY J. BUCZYNSKI **SUNDERLAND**
Animal Husbandry
Placement Idlenot Farm Dairy, North Springfield, Vermont
Animal Husbandry Club 1-2, Little International 1, Fraternity 1-2, Alpha Tau Gamma, Veterans' Association 1

ROBERT S. BURLEY **LUNENBURG**
Poultry
Placement Coleman Poultry Farm, Leominster
Basketball 1-2, Captain 2 Poultry Club 1-2

STANLEY B. BUSS **CHICOPEE**
Floriculture
Placement A. E. Dunlop, Chicopee
Floriculture Club 1, 4-H Club 2, Horticulture Show 1-2

RALPH C. BREED

Ralph is a likeable, good natured fellow. Although he is a Horticulture major, his interests are broad, and he is always ready to discuss any topic that may arise. He is very much interested in his field, and with his interest and willingness to work he will surely succeed at the Four Ponds Nursery.

RICHARD T. BRODERICK "Dick"

Dick is one of the few men who can sleep through lecture, then pass in an "A" notebook and come up with all the answers to the final exams.

Being a neighbor of Mayor Curley on Beacon Hill, he has had no prior experience with beef cattle, but feels there is a place for Aberdeen Angus in New England.

VERNON L. BROOKS "Vern"

Brooksy has proven himself to be the Bill Stern of Stockbridge. His accurate and impartial write-ups of all the Stockbridge games these last two years have proven an interesting and a widely-read feature of the *Collegian*.

The second year he was Coach Steve Kosakowski's right-hand man, managing the football and basketball teams. Many's the night the lights burned late in Vern's room while the gang settled down for a session about Mum stunt disease, his newly developed carnation.

Vern's aims seem to be to own a commercial retail range; and if he applies himself as well to that as he has done to his studies and his heavy extra-curricular program, he will undoubtedly be a leading florist in years to come.

STANLEY J. BUCZYNSKI "Stan"

Big Stan is one of the most jovial men in the class. He is invariably smiling and willing to help a buddy. He has been extremely interested in Agronomy while in school, but in his spare time and during vacations he has tested milk for the D. H. I. A. His marks have always been with the best in the Animal Husbandry class.

Well, Stan, we hope you'll find the right one to help you in your future program. If you do, and with your training at Stockbridge behind you, we know you'll get everything that you want in this world.

ROBERT S. BURLEY "Bob" "Feather Merchant"

Bob was a prominent figure on the basketball court during his two years here.

A member of the Poultry Science Club, Bob enjoyed its many activities in connection with broiler raising and incubation work.

You were apt to see or hear Bob and Bill Holmes riding down to Draper for breakfast after waking up the immediate neighborhood of 198 Sunset Avenue.

STANLEY B. BUSS "Bussy"

Ah yes, Stanley Buss, a guy we will long remember or, better still, will never forget. We have yet to find a boy with a more even disposition, the type of personality that makes you smile no matter how bad things may look or be.

His real interest without a doubt is floriculture, and we feel sure that with his determination he will get to the top.

S

S

A

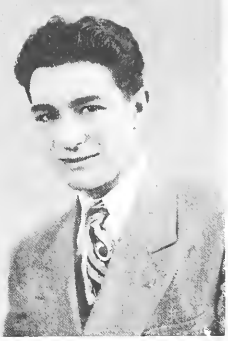

George Cadiero

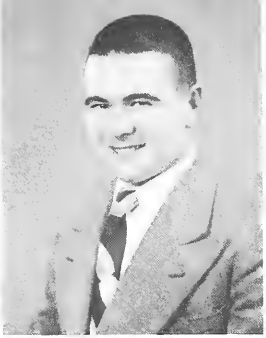

Walter Campbell, Jr.

Clarence Cash

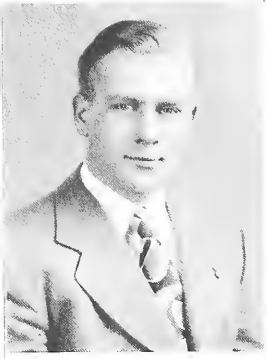

Walter Chace

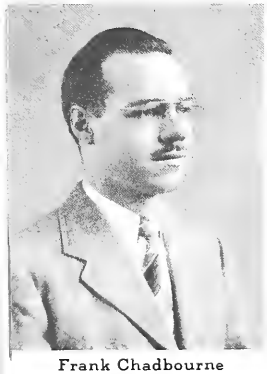

Frank Chadbourne

James Chretien

GEORGE A. CADIERO — **BEDFORD**
Poultry
Placement Jasper Poultry Farms, Hudson, New Hampshire
Hockey 2, Manager, Poultry Club 1-2, Fraternity 2, Alpha Tau Gamma, Ski Club 1

WALTER D. CAMPBELL, JR. — **MIDDLEBORO**
Horticulture
Placement University of Massachusetts, Amherst
Football 1-2, Horticulture Show 1-2, Horticulture Club 1-2, Fraternity 1-2, Alpha Tau Gamma, House Manager

CLARENCE D. CASH — **GREENFIELD**
Dairy Manufactures
Placement LaSalle Ice Cream Company, Northampton
Dairy Club 1-2, Veterans' Association 1-2

WALTER F. CHACE — **SWANSEA**
Animal Husbandry
Placement Laneway Farm, Taunton
Shorthorn Board 2, Photographic Editor, Animal Husbandry Club 1-2, Little International 2

FRANK R. CHADBOURNE — **BRAINTREE**
Poultry
Placement Mayo's Duck Farm, East Orleans
Shorthorn Board 2, Literary Editor, Poultry Club 1-2, Veterans' Association 1, Chaplin

JAMES F. CHRETIEN — **ROXBURY**
Poultry
Placement Coburn Poultry Farm, Tyngsboro
Poultry Club 1-2, 4-H Club 1, Veterans' Association 1-2

GEORGE A. CADIERO "George"

The experience that George gained on placement brought him back for his senior year bursting with ideas and enthusiasm. Any time of the day, and with very little urging, he would discuss efficiency, management or any phase of poultry.

To own or manage a modern poultry farm is George's next goal. With his knowledge, experience and determination we feel sure he will find success not far away.

WALTER D. CAMPBELL, JR. "Wally"

It isn't very often we find a fellow like this who takes everything as it comes with never a harsh word to anyone. It hasn't been all take and no give with Wally, for he proved to be a very capable football player.

Wally holds the distinction of being the House Manager of A. T. G., where he sees that everything runs smoothly.

It's been a swell acquaintance these last two years, Wally, and we all wish you the best of luck possible.

CLARENCE D. CASH "Small Change"

Known to the rest of the fellows in the Dairy Class as "Small Change," Clarence outranks the rest of his class in age; and this has given him time to gain some experience in the Dairy industry. We believe that in "Small Change" we have a student that will go far in the Dairy industry, and we wish him plenty of luck.

WALTER F. CHACE "Walt"

Walt's plans for the future are clear and simple. After graduating he is going home to work his father's one hundred and forty acre dairy farm in Swansea. Eventually he plans to settle down on a dairy farm in northern New York State.

Walt has a wonderful personality and is a good mixer. He is well liked by all who have worked with him, and he has the qualifications needed to make a successful dairy farmer.

FRANK R. CHADBOURNE "Chad"

"Chad," the name his friends know him by, is a person who doesn't say very much, but thinks a lot. He is calm and collected and is able to pass his subjects with ease. Because he doesn't like to get along without recreation, "Chad" makes it a practice to go on all roller skating parties and organized hikes. He likes automobiles very much and has seldom had to get along without one. He grew a mustache when he was on placement training because he felt that he looked younger than he is. "Chad" has the friendship and good will of all his classmates.

JAMES F. CHRETIEN "Jim"

As a student Jim has been among the best in the class, always adding something constructive to class discussions. He is well liked and admired by all his classmates.

His ambition is to own, manage, and operate his own farm after gaining several years of experience. Everyone wishes him Godspeed and the best of health and happiness.

S

S

A

Harold Coleman

Edward Conley

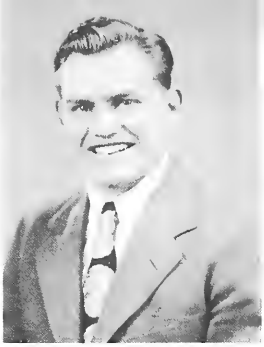

Edward Cotton

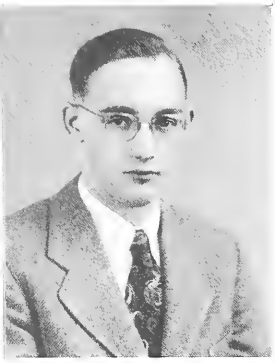

Nelson Crafts

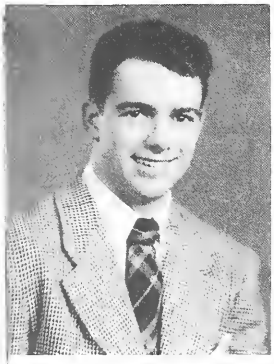

William Crowell

Robert Cunningham

HAROLD E. COLEMAN **GLOUCESTER**
Poultry
Placement Hardy's, Essex
Poultry Club 1-2, 4-H Club, 1-2, Fraternity 1-2, Alpha Tau Gamma

EDWARD F. CONLEY **CAMBRIDGE**
Dairy Manufactures
Placement H. P. Hood Company, Charleston
Veterans' Association 1-2

EDWARD H. COTTON **NORTHAMPTON**
Arboriculture
Placement Halverson Tree Service, Pittsfield
Football 1-2, Horticulture Show 1-2, Arborculture Club 1-2, President 2

NELSON E. CRAFTS **NORTHAMPTON**
Fruit Growing
Placement Mount Hope Farm, Williamstown
Pomology Club 2, Horticulture Show 1-2, Rifle Club 1

WILLIAM H. CROWELL **EAST DENNIS**
Floriculture
Placement Joel T. Whittemore, Stoneham
Shorthorn Board 2, Outing Club 2, Floriculture Club 1-2, 4-H Club 1-2, Ring Committee 2, Horticulture Store 1-2

ROBERT R. CUNNNIGHAM **GROTON**
Poultry
Placement Roger Owen, Amherst
Dance Committee 1, Poultry Club 1-2, Treasurer, Fraternity 1-2, Alpha Tau Gamma

HAROLD E. COLEMAN

For the past nine years Harold has raised turkeys and is now considered one of the best turkey men around Gloucester. He is also interested in dairy farming.

Harold doesn't say much about girls, but we notice that he goes home every weekend and about Tuesday morning will always receive a letter.

We feel sure he will succeed in his own field.

EDWARD F. CONLEY "Ed"

Active in Dairy Club affairs, "Ed" has a cheerful smile and a great personality to go with it.

He has made many new friends on and away from campus. His dry humor will long be remembered, and we feel sure his future will be an excellent one.

A portrait of Ed is the portrait of a man who wouldn't take "no" for an answer.

EDWARD H. COTTON "Ed"

Ed is an all-round outdoor man. He likes hunting, fishing, skiing, skating, and cherchez la femme. Ed speaks Spanish quite well, having learned when he was down in Puerto Rico.

With his likeable personality, aggressiveness, and ability, Ed will go far in his field, and we all want to wish him the best of everything in the days to come.

NELSON E. CRAFTS "Junior"

We have with us a quiet sort of fellow, whose ability to get along with the fairer sex is amazing. Quiet, please, there is a genius working in our midst. He sees all and knows all, for alas, his wisdom is inexhaustible. This is our good friend, Junior, without whom our days at Stockbridge would have been uneventful.

He looks forward to the time when he can buy a place of his own, but until that time he can be content as manager of some good-sized farm.

WILLIAM H. CROWELL "Bill"

Bill can be best recognized by his amiable smile and willingness to work.

His most distinguished trait while with his Floriculture Group was his flare for last-minute accomplishment in designing floral pieces.

Bill comes from the Cape Cod area where he intends to return. With cranberries as his cultural hobby, he will attempt to set himself up growing cut flower crops.

ROBERT R. CUNNINGHAM "Bob"

Bob is really an energetic fellow at heart and takes great interest in any new development designed to lighten the work of the poultry farmer. It is his goal to invent machinery that will enable the farmer to spend only 5% of his time on gainful employment and devote 95% to social activities. Until his inventions appear on the market, Bob will busy himself by raising chickens the hard way on his poultry farm at Groton.

We all wish him the best of luck.

S

S

A

James Darling

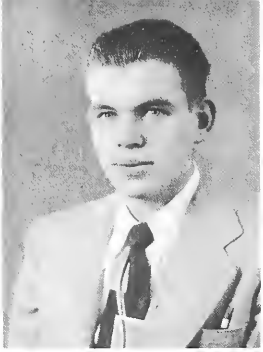

Gordon Davidson

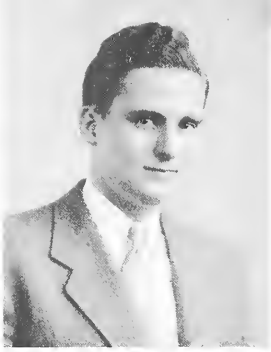

Henry Davis III

Robert Degen

John Deslauriers

Joseph Dirico

JAMES A. DARLING **FAIRHAVEN**
Floriculture
Placement Darling's Flower Shop, Fairhaven
Horticulture Show 1-2

GORDON H. DAVIDSON **WORCESTER**
Floriculture
Placement Hixon's Greenhouses, Worcester
Shorthorn Board 2, Assistant Literary Editor, Glee Club 1-2, President 1-2, Floriculture Club 1, Horticulture Show 1-2, Main Feature Committee 1, Chairman of Maintenance Committee 2, Fraternity 1-2, Alpha Tau Gamma, Co-Editor of Fraternity paper 2, Collegian 1-2, Stockbridge Editor 1-2, Student Christian Association 1-2, Publicity Committee 1-2, Phillips Brooks Club 1-2, University of Massachusetts De-Molay Club 1-2, Publicity Chairman 1-2

HENRY F. DAVIS III **WESTWOOD**
Arboriculture
Placement R. D. Lowden, 1274 Great Plain Avenue, Westwood
Arborculture Club 1-2, Concert Association 2

ROBERT M. DEGEN **ADAMS**
Poultry
Placement North Adams
Poultry Club 2, Fraternity, Alpha Tau Gamma

JOHN J. DESLAURIERS **WARE**
Arboriculture
Placement Hartney Tree Company, Boston
Fraternity, Kappa Kappa

JOSEPH DIRICO **MARLBORO**
Arboriculture
Placement Marlboro Forestry Department, Marlboro

JAMES A. DARLING "Jim"

Jim is a shy and quiet fellow who displays an entertaining wit among his intimate friends.

After graduation Jim hopes to operate a retail grower's establishment of his own. At present he is gaining experience on weekends at his grandfather's greenhouses in Fairhaven.

We certainly have enjoyed your friendship while at Stockbridge, Jim, and we wish you all the success and luck in the world.

GORDON H. DAVIDSON "G. H." "Editor" "Buttercup"

The facts were such as to indicate that G. H. was always in at least two places at the same time, especially where extra-curricular work was concerned.

But in addition to such interests, as the newspaper, floriculture, and all-night parties, G. H. found time for one more. He scraped up time and money for weekends in Manchester, New Hampshire. Judging by his conversation, this northern interest commanded much more of his attention than school, friends, or studies.

Whatever field he chooses, failure for G. H. seems impossible.

HENRY F. DAVIS III "Hank" "Sach" "Harvey"

Harry has been well known about campus as one of the more energetic members of the class of "49." He studied hard, but studies have never prevented his seeing a very attractive blonde on weekends.

His main interest is to make good both in school and in Needham. His infectious laugh, which has so much zest and volume to it, will long continue to ecno in the halls about campus.

ROBERT M. DEGEN "Bob"

Bob has leased a 60-acre poultry, dairy and fruit farm for a seven year term. At the young age of 20 Bob has taken on the operation and management of what we all hope to be a successful enterprise. It means a lot of work and long hours, but Bob is a very ambitious and hard worker both in school and in the field.

Good luck, Bob!

JOHN J. DESLAURIERS

A fast thinking lad from the "Little Town That Could Not Be Licked," and his spirit reflects the same stamina. His keen interest in all sports makes him the all-around sportsman that he is. He is a good "tree man," but one of his ambitions is to eliminate the use of fish oil or disguise it to smell like Chanel No. 5.

We all wish him loads of luck and success.

JOSEPH DIRICO "Joe"

This quiet, well-dressed, clean-cut young man is the object of the envy of many a student on campus. Probably the most important thing in Joe's stay at Stockbridge was his becoming a proud poppa. We have often wondered how a man could be married, be a father, study and still have time to do a little hunting and fishing. Maybe he has something a lot of us just "ain't" got.

We all want to wish you, Joe, the best of luck and a prosperous and happy future.

S

S

A

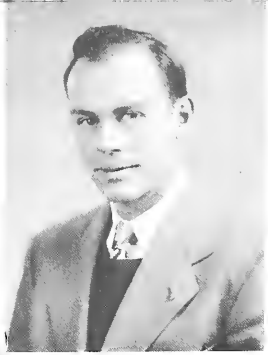

Richard Dowley

Charles Drake

Everett Drumm

Joseph Eggleston

Donald Ellis

James Emerson

RICHARD B. DOWLEY **NEWFANE, VERMONT**
Animal Husbandry
Placement Kenolie Farm, Newfane, Vermont
Animal Husbandry Club 1-2, Little International 1-2

CHARLES E. DRAKE **AMHERST**
Ornamental Horticulture
Placement University of Massachusetts, Amherst
Football 1-2, Basketball 1-2, Horticulture Show 1-2, Horticulture Club 2

EVERETT F. DRUMM **ALFORD**
Animal Husbandry
Placement Twin Oaks Farm, Alford, State Line
Shorthorn Board 2, Art Editor, Dairy Club 1-2, Animal Husbandry Club 1-2, 4-H Club 1-2, Little International 2

JOSEPH L. EGGLESTON **DANVERS**
Animal Husbandry
Placement Danvers State Hospital, Danvers
Animal Husbandry Club 1-2, Little International 2

DONALD R. ELLIS **WINCHESTER**
Vegetable Growing
Placement Lookout Farm, South Natick
Hockey 2, Olericulture Club 1

JAMES P. EMERSON **CHELMSFORD**
Animal Husbandry
Placement DeNormandie Farm, South Lincoln
Student Council 1-2, Animal Husbandry Club 1-2, Little International 1-2, Fraternity 1-2, Treasurer of Alpha Tau Gamma, Ski Club 1, Rifle Club 1, Vice President, Veterans' Association 1-2

RICHARD B. DOWLEY "Dick"

Dick is an Animal Husbandry major from the Maple Sugar State, Vermont. He is a firm believer in Fords, and we all hope, Dick, that you and Moe Fontanella will come to some agreement on the car of the future — Chevvy or Ford.

One of those Sea-going boys, Dick gave generously of his time to the U. S. Navy before coming to Stockbridge.

Well, Dick, we wish you luck with your Holstein herd, and may there be many Fords in your future.

CHARLES E. DRAKE "Red"

Charlie is a likeable, happy-go-lucky fellow, but when there is a job to be done, he is Charlie-on-the-spot. Red has shown that he is a team man right from the time the game starts until the final whistle is blown. With those qualifications, he just can't help being a success.

EVERETT F. DRUMM "Ev"

He has lived and worked on his grandfather's farm for over nine years in his spare time. After graduation from high school, Ev worked on the farm for one year to get some experience; then he entered Stockbridge School of Agriculture. He majored in An. Hus. to learn the finer points of farming.

He intends to become a farm manager and a homemaker in the very near future.

JOSEPH L. EGGLESTON "Joe"

Joe is a likeable guy, very popular with his classmates, and he and his buddy "Mo" Fontanella were an inseparable combination on the campus. When you saw "Joe," "Mo" would undoubtedly be close at hand, at least, until the beginning of the last semester, when the short course office tried to "divorce" them by giving them different class schedules.

Although "Joe" is a fairly serious lad, his fits of hardy and spontaneous laughter will long be remembered by all.

DONALD R. ELLIS "Don"

Don is a quiet fellow who doesn't say much; but when he does, his classmates take heed.

He has played on the S. S. A. Hockey team for the past two years and has done well scholastically at Stockbridge. He and his close friend "Blackie" have shared a room in Sunderland, which is their second home.

Upon graduation he intends to go into vegetable farming. We know that he will be a success.

JAMES P. EMERSON "Jim"

Big Jim, as Al Cowan would say, is the long, slender, speedy type.

One of Jim's great delights is to wire up "Buck's" car so that "Buck" gets 10,000 volts in the you-know-what.

In spite of what has just been said Jim is one of the best mannered and best liked students on campus. He is a good mixer and participates in many extra-curricular activities. We all wish him the best of luck in his father and son partnership with Holsteins and "Surge Milking Machines."

S

S

A

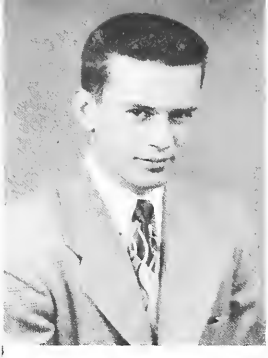

Harrison Fecteau

Harry Flood, Jr.

Edward Fontanella

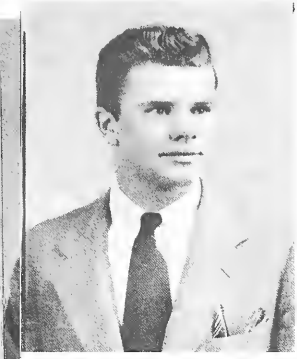

Peter Frankenberg

John Frazier

Paul Frederick

HARRISON B. FECTEAU **SOUTH HADLEY**
Ornamental Horticulture
Placement Baltzer Tree Service, Northampton
Horticulture Show 1-2, Fraternity 1-2, Alpha Tau Gamma, Horticulture Club 1-2

HARRY A. FLOOD, JR. **HUDSON**
Fruit Growing
Placement Fruit Acres, Gleasondale
Football 1-2, Hockey 1-2, Pomology Club 1

EDWARD FONTANELLA **MEDWAY**
Animal Husbandry
Placement Medfield State Hospital, Medfield
Animal Husbandry Club 1, Little International 2

C. PETER FRANKENBERG **CONCORD**
Animal Husbandry
Placement Montebello Point Farm, Newbury, Vermont
Class Officer 2, Vice-President, Shorthorn Board 1-2, Football 1-2, Basketball 1, Animal Husbandry Club 1, Fraternity 1-2, President of Alpha Tau Gamma, Little International 2

JOHN H. FRAZIER **AMHERST**
Vegetable Growing
Placement Lookout Farm, South Natick
4-H Club 1-2, Fraternity 1-2, Kappa Kappa Historian 2

PAUL J. FREDERICK **WINTHROP**
Ornamental Horticulture
Placement Mount Auburn Cemetery, Cambridge
Shorthorn Board 2, Football 1, Horticulture Show 1-2, Fraternity 2, Alpha Tau Gamma, Winter Carnival Committee 1-2, Horticulture Club 1-2

HARRISON B. FECTEAU "Harry"

The thing that amazes us all is how he can keep warm by only wearing a sweater throughout the winter. Always confident, Harry claims that he can flunk any test, any time, given by any Professor. Every so often a dull lecture is brightened up with a touch of his wit.

He plans to continue working at Balsa's Tree Service, and hopes eventually to visit Oregon.

HARRY A. FLOOD, JR. "Floody"

Floody, one of our energetic Pomology members, is always willing to lend a helping hand or take someone somewhere. A more loyal buddy would be hard to find. Most of us remember his "corny" jokes — it seems as though we never could get the point, could we, Harry? But that never bothered his smile or easy disposition.

We all wish Harry the best there is.

EDWARD FONTENELLA "Mo"

"Mo" is a very thrifty person. Even his smile is the large economy size; and this, linked with his magnetic personality and dexterity at squeezing music out of a chunk of ivory and chrome (known as an accordian), explained "Mo's" ability to gather friends from every part of the campus.

Although a confirmed bachelor, "Mo" is tolerant of the opposite sex, and respects their efforts.

Though small in stature, "Mo" is supercharged with such drive and dynamic determination that nothing could possibly check his efforts to attain a material ambition — that of owning his own grain business, or an aspiration of a more spiritual nature — happiness.

C. PETER FRANKENBERG "Pete"

The town of Concord is renowned not only for its historical background but for being the home of Peter Frankenberg. We have every reason to thank Concord for sending such a swell guy to us for two years. We can never forget his gentle humor and kind courteous ways.

In the two years that he has been here, Pete has proved his ability on the gridiron as well as in the classroom. He was also accepted into Alpha Tau Gamma Fraternity and was elected President for the second year. Pete was never known to say an unkind word to anyone, and his big red Jeep has given aid to many a foot-weary student.

We can safely predict that Pete will be a success in his chosen profession and an asset to his community.

JOHN H. FRAZIER

He is one of those ambitious young men who work evenings while going to school. Don't think that John lets his work interfere with studies though. More than once has John burned the midnight oil well into the early morning at Kappa Kappa.

John's sharp wits have convulsed his classmates for two years. We often wonder where he gets those jokes.

When he graduates John intends to go into the vegetable growing business.

PAUL J. FREDERICK

From the stern and rockbound coast of Winthrop, Paul (self-titled "Winthrop's gift to women") came to Stockbridge in hopes of learning all there is to know about Horticulture.

Two years on campus for Paul meant not only classwork, but also over night trips to New York, or midnight escapades to Boston.

Paul is returning to Winthrop with a fair bit of Horticulture beneath his belt, an adaptness at ping-pong, and the addresses of a host of new friends he's made on campus.

Good luck from all of us, Paul!

S

S

A

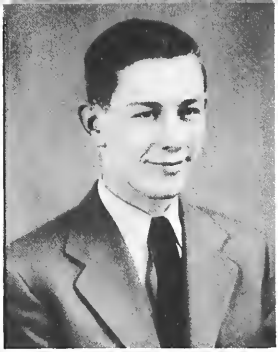

Charles Frost

Alexander Galanis

George Galusha, Jr.

James Geneva

Charles Giacobbe

Aaron Gotlib

CHARLES A. FROST **SUDBURY**
Animal Husbandry
Placement Briandale Farms, Concord
Animal Husbandry Club 1-2, Little International 1, Ring Committee 2

ALEXANDER GALANIS **MARLBORO**
Fine Turf
Placement Concord Country Club, Concord
Horticulture Show 1-2

GEORGE N. GALUSHA, JR. **GRANBY**
Animal Husbandry
Placement G. N. Galusha, Granby
Shorthorn 2, Animal Husbandry Club 1-2, 4-H Club 1, Little International 2, Student Christian Association 1

JAMES C. GENEVA **WEST BOYLSTON**
Ornamental Horticulture
Placement Surprenant Estate, West Boylston
Horticulture Show 2, Fraternity 1, Kappa Kappa, Horticulture Club 1

CHARLES C. GIACOBBE **REVERE**
Vegetable Gardening
Placement National Perishable Inspection Service, Boston
Horticulture Show 2, Olericulture Club 1

AARON I. GOTLIB **NEW BEDFORD**
Floriculture
Placement Shaw Greenhouses, North Dartmouth

CHARLES A. FROST "Chuck"

After graduation, Chuck plans to return to the family farm in Sudbury and establish a diversified business. The enterprises will include dairy and poultry.

Chuck takes the best wishes from the class for success in his career.

ALEXANDER GALANIS "Alex"

Alex was quiet and conservative but a friend to all. It is one of Massachusett's misfortunes to lose such a good man to California, but with us he leaves a memory of "a regular guy."

Here's hoping you have a pleasant trip, and may all your troubles be little ones.

GEORGE N. GALUSHA, JR.

With a cheery smile for everyone, George was up early every morning, raring to go. During the day his ambition never ran out. He plays musical instruments which number a dozen, including whistling.

Having taken his placement on his father's Dairy Farm, he hopes to return after graduation and take over the business with his father. We are all sure George will be a success in anything he does, and wish him best of luck in the future.

JAMES C. GENEVA "Jim"

With the close of the senior year coming we find Jim preparing to take an additional year of Arboriculture, which he feels will give him a stronger background and put him in a better position to adapt himself to any phase of Horticulture.

A member of Kappa Kappa fraternity, he participated in most sports and did some fancy baseball tossing. We feel his activeness will carry him far in his field.

CHARLES C. GIACOBBE "Charley"

Charley, a Vegetable Gardener, talked a good game. Hard-working by nature, he took on a job at Draper Hall, where he not only secured meals, but enjoyed feminine companionship. When not otherwise occupied, he talked baseball — especially his favorite Red Sox — to anyone and everyone who would listen.

Upon graduation Charley plans to move to Maryland, where he has secured a position with the Federal Perishable Foods Company.

AARON I. GOTLIB

A sly wit and a broad smile revealed Aaron at his best. He has gained our respect for his theory regarding cultural practices and is looking forward to owning his own retail business after a few year's actual experience.

He kept pretty busy around the campus, escorting his feminine friends home and on week ends putting his time in at the local First National Store.

Your initiative will win!

S

S

A

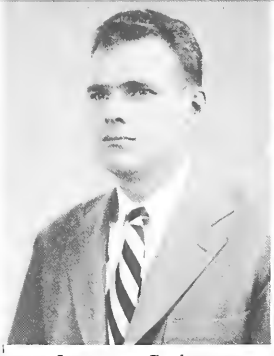

Lawrence Graham

Fred Grandy

Francis Grinnell

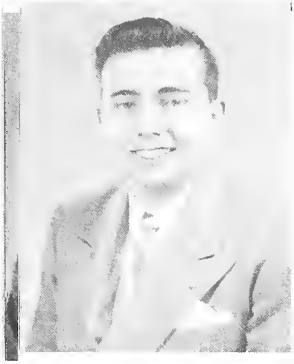

Richard Hannum

John Harbilas

Donald Hawes

LAWRENCE E. GRAHAM **ARLINGTON**
Fine Turf
Placement Woodway Country Club, Springdale, Connecticut
Student Council 2, Fraternity 2, President of Kappa Kappa

FRED R. GRANDY **HUDSON**
Poultry
Placement Manomet, R. F. D. Plymouth
Outing Club 1-2, Poultry Club 1-2, President 2, Community Chest 1-2

FRANCIS N. GRINNELL **NORTH DARTMOUTH**
Animal Husbandry
Placement High Hill Farm, North Dartmouth
Animal Husbandry Club 1-2, Little International 2

RICHARD S. HANNUM **LUDLOW**
Animal Husbandry
Placement Norwich Lake Farm, Huntington
Shorthorn Board 2, Business Manager, Animal Husbandry Club 1-2, Little International 2, Fraternity, Alpha Tau Gamma, Veterans' Association 1

JOHN N. HARBILAS **HOLYOKE**
Floriculture
Placement Westover Greenhouses, Willimansett
Orchestra 1, Glee Club 1, Floriculture 2, Horticulture Show 1-2

DONALD M. HAWES **SUDBURY**
Animal Husbandry
Placement Verrill's Farm, Concord
Shorthorn Board 2, Statistics Editor, Animal Husbandry Club 1-2, Little International 2

LAWRENCE E. GRAHAM "Larry"

Larry has proven himself in the field of Fine Turf, ranking near the top of his class, and has always been more than willing to cooperate in aiding others in their quest for knowledge.

Elected president of Kappa Kappa Fraternity, he has done an outstanding job of arranging social affairs for the enjoyment of all.

With the solid foundation gained from his Fine Turf Course, there is no doubt that Larry will become outstanding in his field.

FRED R. GRANDY

Congenial, fun loving, quiet when on a date, Fred takes quite a ribbing from the boys from 461 N. Pleasant Street and likes to play cards in his few spare minutes. Always smiling (well, most of the time), he is a good man to have around when some heavy work has to be done. All he needs now is to find someone or something to tie him down and make him work off some of his excess weight. His thoughts run along with the rest of the young men in hoping to be his own boss someday.

FRANCIS N. GRINNELL "Old Jock"

Frank, the fellow who was told he was too old for a Stockbridge education, finished near the top of his class.

Known as "Old Jock" by his classmates, he is an ardent Brown Swiss man. His quiet humor and ready wit are characteristics that make him well liked by all his classmates.

RICHARD S. HANNUM "Dick'

Dick came to Stockbridge to master the principles of scientific farming' which combine all the latest information and new inventions into a push button affair that can be controlled from a comfortable deep-cushioned chair. This was the setup he'd been dreaming about while doing duty for "Uncle Sam."

Having sailed through his first year exams with flying colors, Dick went off to summer placement on a farm where the down to earth principles of farming were practiced.

There was a noticeable change in our friend when he registered for his final year. He had lost his military manner and regained his New England birthright of independence in speech, action, and thought.

JOHN N. HARBILAS "Harbie"

When you ask "Harbie" a question and he replies. "Well, I tell ya," then you may as well pull up a chair and prepare yourself for a long story. Seriously though, John has proved to be an eager beaver about school. In spite of having had no previous experience in Flori., he has always been willing to give a helping hand when and wherever he could.

After John graduates, he intends to go to a designing school and hopes to become a retail grower.

DONALD M. HAWES "Don"

Don hails from Sudbury, where he has worked with a herd of beef animals. Sometime in the future, the beef cows will give way to a herd of milking cows.

While at Stockbridge he has proved to be one of the leaders of the class, and everyone knows him for the enthusiasm he brings to all of his undertakings.

Anyone seeing a black streak going down the road knew it was Don in his '36 Ford.

S

S

A

Edwin Hayes

Elmer Hill

William Holmes

Robert Homans

Alice Howarth

Hugh Hubbard

EDWIN S. HAYES **WESTHAMPTON**
Fruit Growing
Placement Wolf Hill Orchards, Southampton
Pomology Club 1-2

ELMER R. HILL **HUBBARDSTON**
Floriculture
Placement Ledge Greenhouses, Athol
Shorthorn Board 2, Floriculture Club 2, Horticulture Show 1-2

WILLIAM S. HOLMES **QUEBEC, CAN.**
Floriculture
Placement Frank J. Baker & Sons, Utica, N. Y.
Football 1-2, Hockey 1-2, Floriculture club 1-2, Treasurer 2, Horticulture Show 1-2, 10x10 2, Winter Carnival Committee 1

ROBERT A. HOMANS **SPRINGFIELD**
Vegetable Growing
Placement Vegetable Acre Farm, Forestdale
Horticulture Show 2

ALICE L. HOWARTH **UPTON**
Poultry
Placement John W. Schoonmaker, Amherst
Glee Club 2, Poultry Club 1-2, Assistant Secretary 1-2, Student Christian Association 1

HUGH F. HUBBARD **WHITMAN**

Dairy Manufactures
Placement Millens Farms Dairy, Whitman
Veterans' Association 1

EDWIN S. HAYES "Ed"

Ed is the married veteran in the Pomology class. He is very popular with his classmates and can get along with anybody. He is a topnotcher in all his classes and in anything he undertakes.

For a man with no experience in agriculture prior to Stockbridge, Ed showed us what hard work, aggressiveness, and stick-to-itivness will do in bringing a man to the top.

ELMER R. HILL "Porky" "Baldy" "Ray"

It has been said about Ray that there wasn't a greenhouse aisle large enough for him to pass through. But fat people are generally jolly people, and this, too, is true of Ray.

Ray came from Hubbardston to take floriculture here at Stockbridge. His interests in flowers extended beyond the classroom to the window sills of his room, where geraniums and carnations were often seen.

Ray was truly a member in good standing in the Green Thumb Class.

WILLIAM S. HOLMES "Bill"

Tall, blonde and sporting an effervescent personality, Bill comes from Canada where women are women and Bill knows it. It wasn't long after entering as a Flori major that his aptitude blossomed as that of an open-minded culturist.

Promptness and accuracy are two of Bill's traits, and it should not be forgotten that he did a good job in connection with the Annual Hort. Show.

Bill plans to receive additional experience here in the States and then return to Canada to work with his father.

ROBERT A. HOMANS "Bob"

Bob is the ambitious looking young fellow you see about campus carrying a big, black briefcase. We have often wondered whether he carries his books in there or his lunch, since Bob is a fellow who really enjoys eating.

One of the brightest and most studious in his class, Bob spends many hours each night on his homework. His marks verify this.

Upon graduation Bob intends to go into the seed industry Good luck to a swell fellow.

ALICE L. HOWARTH

Alice's cheerful smile will be remembered by her many friends in the Foultry class and on campus. Although she majored in Poultry, Alice finds real satisfaction in caring for all animals.

Her ability to handle a ball bat or ping-pong paddle keeps her opponents on their toes, one poultry major in particular.

In a world that needs more smiling and helpful persons, we feel sure that Alice will have no trouble in finding a suitable niche.

HUGH F. HUBBARD

Hugh is one of the more prominent members of the Dairy class, and is well liked by all of his classmates

Although a jokester who always keeps the class well supplied with all kinds of wit and satire, Hugh is a very industrious person, and we all know that he will go far in his chosen field.

S

S

A

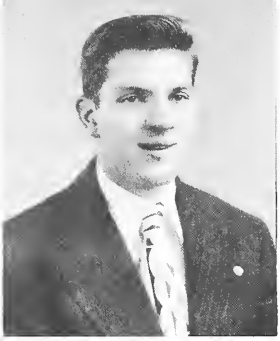

Merrill Hussey

Herbert Hutchings, Jr.

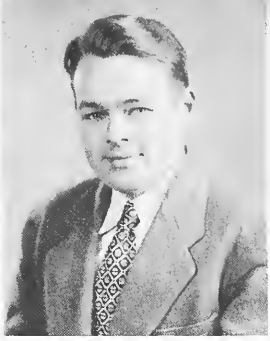

Paul Jennings

Warren Jermain

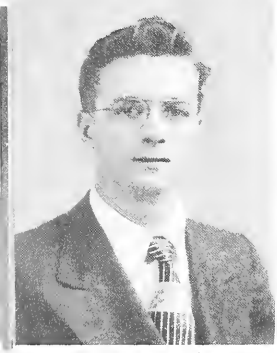

George Jones, Jr.

William Kennedy

MERRILL K. HUSSEY — **EAST LYNN**
Animal Husbandry
Placement — W. C. Woodruff & Son, Lunenburg
Animal Husbandry Club 1-2, Little International 2, Kappa Kappa 1-2

HERBERT C. HUTCHINGS, JR. — **AMHERST**
Poultry
Placement — W. C. Atkins, Amherst
Football 1, Poultry Club 1-2, Winter Carnival Committee 1

PAUL J. JENNINGS — **BRIGHTON**
Animal Husbandry
Placement — Island Guernsey Farm, West Tisbury
Animal Husbandry Club 1-2, Little International 2

WARREN W. JERMAIN — **CLINTON**
Vegetable Growing
Placement — Whitmore & Richardson, Sunderland
Olericulture Club 1

GEORGE E. JONES, JR. — **BELMONT**
Vegetable Growing
Placement — Vegetable Acre Farm, Forestdale
Hockey 2, Horticulture Show 1-2, Olericulture 2, Vice President, Winter Carnival Committee 2

WILLIAM H. KENNEDY — **LONGMEADOW**
Fine Turf
Placement — Weston Golf Club, Weston
Horticulture Show 1-2

MERRILL K. HUSSEY "Huz"

"Huz" is an An. Hus. man from way back. His favorite breed is the Holstein-Friesian.

Traffic officer of Kappa Kappa, his "Cruiser" is a big 1938 La Salle coupe well known to both the students and to the Agricultural Engineering instructors. Huz plans to get married, buy a farm, and raise a big herd of Holsteins plus four sons.

We all feel that Huz will make the best of his opportunities and be a success in his career.

HERBERT C. HUTCHINGS, JR. "Herb"

Herb invariably can be counted upon to arrive late to class. Commuting from South Amherst, he first stops to take care of some 2,000 chickens. He has his own business raising hatching eggs and is building his own house.

Whether he will go on to more college or to raising bigger and better chicks, or both, we know his quick grin and abounding energy will carry him through.

PAUL J. JENNINGS

Paul Jennings is one of the most likeable fellows in his class. Easygoing and always ready with a laugh, he has made many strong friendships among classmates.

He is a firm believer in "all study and no play makes Paul a dull boy" and guards against it accordingly.

Many were the discussions in Agronomy in which he took part, although not infrequently he was the loser.

We are sure Paul will make a good progressive farmer and one always ready to accept new developments and ideas.

WARREN W. JERMAIN

The "37" Oldsmobile that wheels into Commonwealth Circle every morning from Montague, laden down with students, belongs to none other than Warren W. Jermain.

Being interested in farming from early youth it was little wonder that he enrolled at Stockbridge after his release from the service.

He hopes someday to convert an apple orchard into a wholesale vegetable growing business.

GEORGE E. JONES, JR.

George, the handsome, energetic young man from Belmont, is an ambitious fellow whose intelligent understanding and originality of thought has amazed many a prof.

George can be seen cruising about campus with his inseparable buddy, Bud Swartz, in Bud's jeep between classes.

If you want to know about the latest developments along the veg. growing line, just ask George. He is an avid sports fan, too, and will argue with you about any subject under the sun.

He hopes someday to be farming on his own farm in the Littleton vicinity.

WILLIAM H. KENNEDY "Bill"

Bill is keen of eye and fleet of foot. He has had quite a time commuting from East Longmeadow during the winter months because of icy roads, often unsanded, and slow-moving traffic and has had to have split-second timing to get under the wire for class.

Bill is witty, and enjoys jokes on himself as well as on others.

Soon he will transfer his activities to golf course maintenance, and take up the serious study of becoming a greenkeeper or park superintendent.

S

S

A

Andrew Ketchen, Jr.

Roy Kimball, Jr.

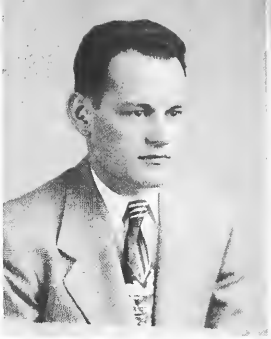

Loren King, Jr.

Kenneth Kirk

Jacob Kupelian

Norman Ladd

ANDREW G. KETCHEN, JR. **WAYLAND**
Animal Husbandry
Placement Weathersfield Farm, Danvers
Animal Husbandry Club 1-2, Little International 2

ROY W. KIMBALL, JR. **HAVERHILL**
Poultry
Placement Price's Poultry Farm, Boxford
Shorthorn Board 2, Poultry Club 1-2

LOREN M. KING, JR. **HUDSON**
Animal Husbandry
Placement Northampton State Hospital, Northampton
Shorthorn Board Assistant Art Editor 2. Animal Husbandry Club 2, Little International 2

KENNETH B. KIRK **WALPOLE**
Ornamental Horticulture
Placement Eastern Tree & Landscape Corporation, Dedham
Horticulture Show 1-2, Kappa Kappa 1, Horticulture Club 2

JACOB KUPELIAN **NORTHBRIDGE**
Animal Husbandry
Placement Kupelian Farm, Northbridge
Shorthorn 2. Animal Husbandry Club 1-2, 4-H Club 1-2, Little International 2, Kappa Kappa 2

NORMAN B. LADD **MILFORD, CONNECTICUT**
Fine Turf
Placement Racebrook Country Club, New Haven, Conn.
Horticulture Show 1-2

ANDREW G. KETCHEN, JR. "Ketch"

Ketch has spent a lot of time on the farm, learning the practical side of agriculture. Knowing the practical side quite well, he realized that to make a real success one needs technical knowledge; so he proceeded to enroll at Stockbridge.

While at Stockbridge he owned a '34 Chev., which carried him many miles in many directions.

His future plans are to own a farm of his own and produce a good strain of Jerseys.

ROY W. KIMBALL, JR.

Roy is a lanky lad, always cooperative and in good spirits.

With farming in his blood it has been next to impossible for him to wait until he can get started on his own farm. He never took his eye off that final goal during his two years here at Stockbridge.

Stockbridge teams will lose, without a doubt, their most loyal rooter when Roy graduates.

LOREN M. KING, JR.

A "city slicker" makes good. Consider this as the truth, for we have all watched him obtain the highest grades in all the subjects he undertook. In his first year at Stockbridge he amazed us by his high grades, but in his second year his scholarship was taken as a matter of course.

Loren, before starting his second year, assumed the responsibilities of married life.

In his two years at Stockbridge he has been a good influence to all who have known him and we know that he will be a success in everything he undertakes.

KENNETH B. KIRK "Ken"

Ken is a good natured person with a fine sense of humor and a pleasant smile for everyone. If, after classes, you are in need of a ride, just pile into the back of Ken's truck along with the rest of the fellows.

Ken is noted for his class-time "siestas" which, everyone realizes, are a result of his burning the midnight oil.

Ken's ambition is shown by his interest in Saturday work with Eastern Tree & Landscape Service.

JACOB KUPELIAN "Jake"

Jake is well known around campus as a debater, as many a friend who has attempted to argue with him has found out. Jake has the rare ability of arguing a subject either known or unknown to him and usually winds up leaving his opponent breathless, stunned and wondering what made him decide to argue with Jake in the first place.

Upon graduation Jake plans to return home and raise a profitable herd of Ayrshires.

NORMAN B. LADD

This tall, good-looking lad is one of the quieter members of the Fine Turf class, but is always in high spirits. Norman is very fortunate to possess these traits, for it has gained him many friends both on campus and in town. In fact you just enjoy having him around.

In class he is very attentive and energetic, and earned a high average. Also when he wants to express himself, he speaks in a refined cultured voice. Norman's many outside activities include skiing.

All in all he certainly has been an asset to the school and a pleasure to know.

S

S

A

Lyndon Lafley

Allan Leskinen

Francis Lyman, Jr.

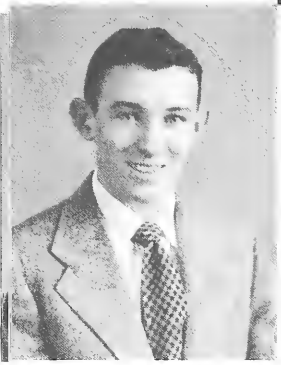

Thomas Lyons

Donald Mackay, Jr.

Harry MacKinnon, Jr.

LYNDON W. LAFLEY **SPRINGFIELD**
Food Management
Placement Severance Lodge, Center Lovell, Maine
Glee Club 1, Pandocios Club Vice-President 1, Treasurer 2, Horticulture Show 1-2,Chairman Food Management Exhibit 1, Fraternity 1-2, Kappa Kappa

ALLAN O. LESKINEN **HUBBARDSTON**
Animal Husbandry
Placement Delmor Tryon Farm, Monterey
Class Treasurer 2, Shorthorn Board 2 Assistant Photographic Editor, Football 2, Basketball 1, Little International 2, Alpha Tau Gamma 1-2

FRANCIS B. LYMAN, JR. **AMHERST**
Fruit Growing
Placement Markert Fruit Farm, Amherst
Pomology Club 1-2 Horticulture Show 1-2

THOMAS P. LYONS **WOBURN**
Vegetable Growing
Placement Home Farm, Woburn
Shorthorn Board 2, Hockey 1, Horticulture Show 1-2, Olericulture Club 2

DONALD MACKAY, JR. **EAST HARTFORD, CONN.**
Fine Turf
Placement Hartford Golf Club, West Hartford, Connecticut
Hockey 1, Ski Club 1

HARRY L. MACKINNON, JR. **MELROSE**
Animal Husbandry
Placement Toll Gate Farm, Litchfield, Connecticut
Little International 2, Veterans' Association 1

DONALD C. MC CRAY **MONSON**

LYNDON W. LAFLEY "Lindy"

"Lindy" is gifted with a well of knowledge concerning Food Management. Whenever there are any questions about recipes or other problems, Lindy is the one to be consulted.

One of the two married members of the Food Management Class, Lindy may be seen sporting in his well-known tan convertible.

Lindy has the personality that makes friends wherever he goes, and anyone who knows him is proud to claim him as a friend.

ALLAN O. LESKINEN "Dopey" "Al"

Tall, lanky Al was a very familiar sight around campus; and whenever the "Big Finn" was absent from the picture, one could almost always find him at his home on Main Street with his pretty wife.

On the football field and basketball court, "Big Al" could always be depended upon to come through in a pinch.

A man with a definite goal in mind, Al is sure to go a long way.

FRANCIS B. LYMAN, JR.

Francis can be recognized by his stocky build and his farmer's walk. He is a good, all-around fellow and a good friend indeed. Smiling and wearing a generous grin, he has a knack of mixing play with work and being the class tease. The pomology group would be lost without Francis.

We are sure that his determination and good nature will carry him far in the field of fruit and poultry.

THOMAS P. LYONS "Tom"

Tom is a tall, dark-haired, blue-eyed fellow of whom it is reported that he is the young up-and-coming farmer of Woburn. Tom's dad owns and operates a fine greenhouse where Tom first received his inspiration to become another in the line of successful Lyons to till the soil.

Tom is a hard-working student who has maintained a good lead both in school and extra-curricular activities on campus.

DONALD MACKAY, JR. "Mac"

Don is a friendly, energetic lad, who always has a good word to say about his friends. "Mac" has contributed his share of humor to the class by his Scotch sayings.

A natural turf superintendent, Mac is already well on his way to success.

HARRY L. MACKINNON, JR.

While attending Stockbridge, Harry has become decidedly interested in Ayrshire cattle and has been involved in many heated arguments about their merits. If you ask if they are wild, he will say, "No, they aren't; just dehorn 'em and set all four feet in concrete."

There is no doubt, however, that Harry is a good Ayrshire man, and we think that he is about right in choosing a good breed when he sees one.

S

S

A

Herbert Mague

Christopher Makrides

George Margosis

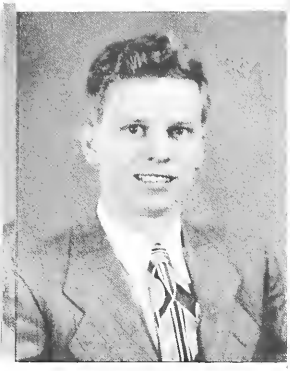

Donald Martin

Frank Merrill, Jr.

Frank Miano

HERBERT A. MAGUE **LITTLETON**
Poultry
Placement Larson's Windswept Farm, Billerica
Shorthorn Board 2, Football 1-2, Manager 2, Basketball 1-2, Manager 1, Poultry Club 1-2, Newman Club 1-2

CHRISTOPHER MAKRIDES **SOMERVILLE**
Floriculture
Placement G. O. Anderson & Son, Arlington
Floriculture Club 1, Horticulture Show 2, Newman Club 1

GEORGE C. MARGOSIS
Ornamental Horticulture
Placement 55 North Street, Pittsfield
Horticulture Show 1-2, Horticulture Club 1

DONALD O. MARTIN **EAST LONGMEADOW**
Floriculture
Placement Allen Street Greenhouses, Springfield
Floriculture Club 1-2, Horticulture Show 1-2, 10x10 2, Winter Carnival Committee 2, Veterans' Association 1-2

FRANK L. MERRILL, JR. **SOMERSET**
Animal Husbandry
Placement Deershorn Farm, Sterling Junction
Little International 2, Winter Carnival Committee 1, Veterans' Association 1

FRANK R. MIANO **HOLYOKE**
Arboriculture
Placement Dodge Associates, Wenham
Horticulture Show 2

HERBERT A. MAGUE "Herb"

An Irishman with a temper, even though he hasn't got red hair. He found enjoyment in the field of sports, in playing basketball, and in managing the football team which absorbed most of his extra-curricular time.

Herb is an ardent poultryman who will discuss all phases of the subject thoroughly and accurately whenever given the chance.

It is Herb's ambition to own and operate a poultry farm successfully.

CHRISTOPHER MAKRIDES "Greek"

Chris is a quiet, likeable person and a sincere friend to anyone who knows him.

Chris' over-enthusiasm for keeping up with his studies has confined him pretty much to himself. Being a co-chairman of the clean-up committee in the Hoticulture Show, Chris showed his ability in carrying out a responsibility.

Chris' aggressiveness and determination will enable him to go far in the retail growers business.

GEORGE C. MARGOSIS

George, the quiet fellow who doesn't say much, has a pleasing personality, and a pleasant smile for everyone.

George started as an Arboriculture major but transferred to Ornamental Horticulture in his senior year.

George hopes to exhibit his talents in the field of work he really likes by establishing himself in the landscape business.

DONALD O. MARTIN "Don"

"Squeeky" is one of our smallest classmates, but once again the old saying, "Good things come in small packages." holds true. His impersonations of Al Jolson plus the witty remarks, have sent up many outbursts of laughter among his friends.

He is one of the married veterans in our class and is almost always at home in "Martin's Manor" situated in Ellis Trailer Park with his sweet and charming wife, Ethel.

His willingness to work, aptness of thought, and "personality plus" should certainly insure his chosen vocation as a florist.

FRANK L. MERRILL, JR. "Frank"

Known to the boys of Stockbridge as "Fatso, the II." For a fat man Frank is really fast on his feet. Ask him about the time he was loading logs in Vermont.

One of the smarter men of the An. Hus. class, Frank can be seen during a day going back and forth to the Library with stacks of books under his arms.

FRANK R. MIANO

Frank who started out handicapped a trifle in his ability to be a "tree skinner", has turned out to be an expert in the profession.

He is a hard, industrious worker and will go far in the field of Arboriculture. Since we have known him, he has been an inspiration to all.

S

S

A

Carolyn Miller

Fredric Millett

Donald Mitchell

John Moffatt

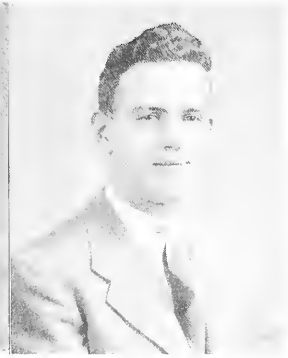

William Moore

Raymond Morocco

CAROLYN M. MILLER **NORTHFIELD**
Floriculture
Placement Lovells Flower Shop, Hingham
Class Secretary 1-2, Floriculture Club 1, Horticulture Show 1-2, Chairman of Corsage Committee

FREDRIC L. MILLETT **WHITMAN**
Dairy Manufactures
Placement Millett Farms, Whitman

DONALD L. MITCHELL **LYNN**
Animal Husbandry
Placement Frank W. Kuhns, Mill River
Dairy Club 1, Animal Husbandry Club 2, Little International 2

JOHN D. MOFFATT **HOLYOKE**
Arboriculture
Placement Frost & Higgins Arborists, Amherst
Horticulture Show 2

WILLIAM I. MOORE **EASTHAMPTON**
Dairy Manufactures
Placement LaSalle Ice Cream Company, Northampton

RAYMOND J. MOROCCO **NORTH ADAMS**
Floriculture
Placement Pine Street Greenhouses, Springfield
Shorthorn Board 1, Floriculture Club 2, Horticulture Show 1-2, Co-chairman of Show, Veterans' Association 1

CAROLYN M. MILLER "Dusty" "Lynn" "Candy"

Lynn is the only girl in the Floriculture class, and for the last two years has been surrounded by 30 howling wolves. This in itself should warrant her a medal for bravery.

Lynn has proved to be at her best when engaged in some form of floriculture arrangements or horticultural work. Our best wishes go with Lynn as she joins the ranks of up and coming florists. May she succeed in whatever she does.

FREDRIC L. MILLETT "Ted"

Ted is a quiet and unassuming fellow, well-liked by all the members of '49. Ever popular, he has made up 50% of the Millet-Hubbard Duo, which has contributed much to the jovial atmosphere of our campus.

Although not a commuter, Ted might as well have been one, for he certainly spent a lot of time on the road between Amherst and Whitman.

Ted possesses great potentialaties, and we know that he will be a successful dairyman.

DONALD L. MITCHELL "Mitch"

Mitch, a city boy with high ambitions, plans to own a high producing herd of Jerseys someday.

Mitch, like so many other Stockbridge boys, enjoys the fine sport of sleeping in class. However, he is very considerate of his instructors and doesn't snore. It is rumored that he stays up all night pouring over his books.

Mitch intends to own a large flock of sheep in addition to his Jerseys. It is believed that his love for sheep is a direct result of his participation in the Little International.

JOHN D. MOFFATT

A well groomed, clean-cut student, John is liked by all. He has a pleasant disposition, about the best there is.

His main interest is sleek cars, his favorite expression, "I'll be ground man."

His ambition in life is to make the most comfortable living possible without too much effort attached. John will achieve success.

WILLIAM I. MOORE "Bill"

We all know Bill for his quiet, easy-going manner. A finer buddy would be hard to find. His ambition and his eagerness to work and cooperate are hard to match.

Ask Larry, who worked with him on placement. We sometimes wonder why Paige Laboratory held his interest so. Was it the chickens, and we don't mean those with wings?

RAYMOND J. MOROCCO "Slug"

The slogan "Good things come in small packages" is how everyone feels about Ray. He was co-chairman of the Hort. Show, and he did a splendid job.

The only thing Ray put before his studies was going home weekends to his wife.

Like all good-natured fellows Ray sometimes proved to be a problem child in class. His motto must have been, "I'm from Missouri," because when he didn't quite understand something he asked questions until he did.

Ray's ambition is to be a successful retail grower.

S

S

A

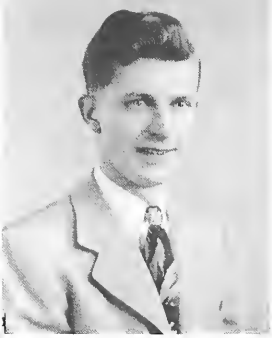

Edward Morrison, Jr.

Graydon Moses

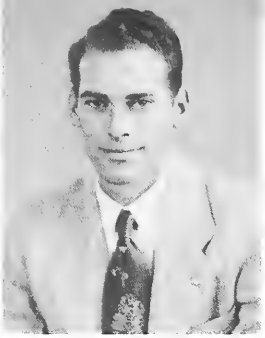

William Newhall

Gilbert Nichols

Emil Nilsson

Alvin Nix

EDWARD T. MORRISON, JR. **BILLERICA**
Animal Husbandry
Placement Hospital Cottage Farm, Baldwinville
Animal Husbandry Club 2, Little International 2

GRAYDON F. MOSES **ATTLEBORO**
Poultry
Placement Harco Orchard & Poultry Farms, South Easton
Glee Club 1-2, Poultry Club 1-2, Veterans' Association 2

WILLIAM S. NEWHALL **NEWBURYPORT**
Animal Husbandry
Placement The Newhall Farm, Newburyport
Little International 2

GILBERT W. NICHOLS **GRAFTON**
Dairy Manufactures
Placement Smith & Fyfe, Incorporated, Worcester
Dairy Club 1-2, Secretary 1, President 2

EMIL O. NILSSON **NORTH CHELMSFORD**
Poultry
Placement Days Poultry Farm, Westford
Poultry Club 1-2, Kappa Kappa I

ALVIN E. NIX **FRAMINGHAM**
Ornamental Horticulture
Placement Weston Nurseries, Weston
Horticulture Show 1-2, Kappa Kappa I-2, Ski Club 1-2,
Winter Carnival Committee 2, Horticulture Club 2

EDWARD T. MORRISON, JR. "Ed"

An. Hus. not only appeals to Ed, but he eats, sleeps and lives it.

In Ed's senior year he joined the Draper Club. His personality, his ability to listen, and an uncontrollable blush made him many friends.

Ed's plans include his Pop and a dairy farm that is well and profitably managed. With the wealth of knowledge Ed has obtained here, we know he can't fail.

GRAYDON F. MOSES "Moe"

"Moe," so called by his fellow classmates, is a quiet and sincere friend to all who know him; yet he carries a bit of humor for odd moments. His willingness to help his less fortunate friends will be remembered by everyone.

Wedding bells will soon be ringing. We wish him and his happy bride-to-be success and happiness.

WILLIAM S. NEWHALL "Bill"

Bill, although one of the quietest members of the class, caused many lively discussions among the fellows concerning the ownership of a big, green "Chevie" truck, and the reasons for its being up at Thatcher most of the time.

With the knowledge he has gained here at Stockbridge, plus a certain Animal Husbandry major(ess), Bill should accomplish much toward making the home farm into a first class dairy farm.

GILBERT W. NICHOLS "Gil"

Back in '43 Gil came to Stockbridge to study Animal Husbandry; now he is back again as a Dairy major. Gil always has an answer.

After two years at Stockbridge, Gil has made many friends who know him as a "regular fellow." His main interest outside of Stockbridge was going home every weekend. Seems that a cute female in the town of Dorchester was his main interest.

EMIL O. NILSSON

Emil is one of the few people the class has met who works very hard and still enjoys life to the fullest. While maintaining a high standard at the school he has always had time to help on any occasion.

We firmly believe that Emil, being a man who is a go-getter and who is not easily swayed from a goal he has set, has the qualities and the ability of an executive.

ALVIN E. NIX "Al"

Al's first year on campus proved to be quite a hectic one during which his '36 Olds with yellow wheels saw service ranging from Springfield to Vermont.

Upon completion of his placement training and return to school, Al was a different person. Instead of the woman's dream date of the past he was now a quiet, easy-going young fellow.

S

S

A

Lawrence Nixon

Justin Nuttelman

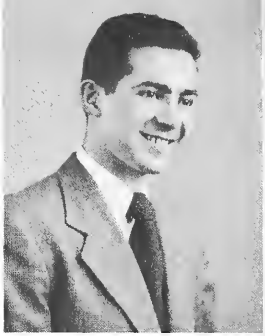

Victor Oliveira

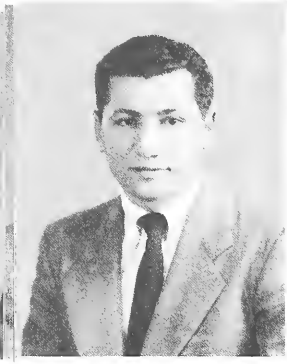

Kayem Ovian

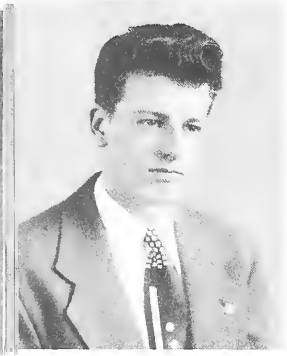

Geoffrey Page

John Page

LAWRENCE M. NIXON **WESTFORD**
Poultry
Placement Paul Swanson, 1943, Carlisle
Dance Committee Chairman 1, Basketball 1, Cross Country 1, Poultry Club 2, Kappa Kappa 1

JUSTIN Y. NUTTELMAN **FLORENCE**
Animal Husbandry
Placement Brakey's Farm, Easthampton
Shorthorn Board 2, Animal Husbandry Club 1-2, Little International 2

VICTOR OLIVEIRA **NEW BEDFORD**
Dairy Manufactures
Placement Braley's Creamery, State Road, North Dartmouth
Class Vice-President 1, Student Council 2, Football 1-2, Track 1, Dairy Club 1-2, Secretary 2, Alpha Tau Gamma 1-2, Vice-President 2

KAYEM OVIAN **WHITINSVILLE**
Fine Turf
Placement Baltrusol Golf Club. Springfield, New Jersey
Football Captain 1-2, Basketball 1-2, Horticulture Show 1-2

GEOFFREY E. PAGE **AMHERST**
Poultry
Placement Sagamore Farm, Westfield
Poultry Club 2

JOHN A. PAGE **AMHERST**
Food Management
Placement Northfield Hotel, Northfield
Football 2, Track 1, Glee Club 1, Pandocios Club, 2 Horticulture Show 2

LAWRENCE M. NIXON "Nick"

"Nick", a lucky classmate, has his own farm to work on after graduation.

"Nick" is not only the tallest person in the poultry class, but also one of the most enterprising students.

His ambition is to be a successful poultry breeder.

He returned to school this year to complete a course interrupted by a hitch in the service.

JUSTIN Y. NUTTELMAN

Spending most of his time on the farm, Justin likes to put in practice what he learns. He has a keen interest in his work, and will undoubtedly be a success in anything he undertakes.

Although Justin is a quiet fellow, he always has a twinkle in his eye and a good word for everyone.

VICTOR OLIVEIRA "Vic"

During his two years at Stockbridge, Vic has proved himself to be one of the top men in the dairy class.

Vic possesses an outstanding personality which has gained for him a great many friends, both on and off the campus.

We were all pleased to hear that Vic's application for entrance to the University was accepted.

KAYEM OVIAN "Kelly"

Kelly has a pleasing personality and a joyful disposition. Everyone will remember him for his outstanding work on the gridiron. His ability to make friends and retain them has already given him part of his goal in life.

GEOFFREY E. PAGE "Jeff"

"Jeff" is the fellow who is always ready to lend a helping hand to anyone on any job. You can always find him tuning up his Buick or working around his trailer in his spare time.

His humorous remarks are exceeded only by his pleasant personality. There is never a dull moment when "Jeff" is with the crowd.

He can be classified as a "Go-getter." His ambition is to own and operate his own farm.

JOHN A. PAGE

A local yokel and the yeast that keeps the Food Management class in a ferment, John is not the quiet type.

This last winter John signed on the first member of his new ball team when he became the father of a bouncing baby boy.

With his personality plus and natural aggressiveness, he should go far.

S

S

A

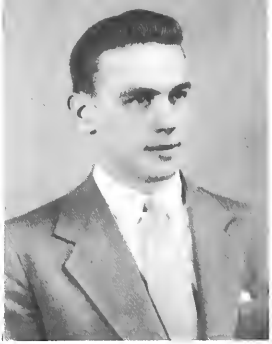

Ernest Parsons, Jr.

Alfred Patterson, Jr.

Otis Peluso

Vincent Pietraszka, Jr.

Arthur Plourde

Arthur Prentiss, Jr.

ERNEST J. PARSONS, JR. **WOLLASTON**
Poultry
Placement Forrest Jasper Farm. Milford, New Hampshire
Dance Committee 1-2, Poultry Club 1, Animal Husbandry 1. Alpha Tau Gamma 1

F. ALFRED PATTERSON, JR. **FLORENCE**
Animal Husbandry
Placement Joseph E. Kivlin, Shoreham, Vermont
Class President 1-2, Student Council 1-2, Dance Committee 1-2, Shorthorn Board 1, Poultry Club 1, Dairy Club 1, Animal Husbandry Club 1-2, Little International 2, Community Chest 1, Winter Carnival Committee 1-2, Veterans' Association 1

OTIS H. PELUSO **LYNN**
Dairy Manufactures
Placement Haines-CeBrook, Lynn
Dairy Club 2, Veterans' Association 2, Commander, Fencing Club 2

VINCENT PIETRASZKA, JR. **GROVELAND**
Poultry
Placement Maiden Hill Farm, Ward Hill
Poultry Club 1-2

ARTHUR E. PLOURDE **CHICOPEE FALLS**
Animal Husbandry
Placement The Haskins Farm, Amherst
Football 1, Basketball 1, Animal Husbandry Club 1-2, Little International 2

ARTHUR P. PRENTISS, JR. **DANVERS**
Animal Husbandry
Placement Home Farm, Danvers
Outing Club, Animal Husbandry Club 1-2, 4-H Club 1-2, Little International 2, DeMolay 1-2

ERNEST J. PARSONS, JR. "Ernie"

During his first year, at the wee hour of 5 A.M., Ernie could be frequently seen traveling to the barns where he held a part-time position. His green Model A Ford was a mark of distinction in Commonwealth Circle.

After seven months on placement, Ernie returned to school, together with a 1925 Buick which was, without doubt, the most outstanding car on campus.

Ernie was a good student and a fellow with life long ambitions which should carry him to his ultimate goal of success.

F. ALFRED PATTERSON, JR. "Bo"

"Bo," as he is called by his many friends, is one of the oldest and best educated "gentlemen" in the senior class. If education makes a farmer, surely he will be a success, for he has been going to school for the past 25 years, with only a two-year interruption for overseas duty with the U. S. Army.

Just prior to Christmas recess, the "old bald eagle" was married December 11, 1948. The Pattersons enjoyed a three and a half week honeymoon trip to California in their new convertible.

"Bo" has been very active in extra-curricular activities, particularly during his freshman year, when he had more time to offer. He has conducted the affairs of state as president of the class throughout the two years.

In spite of all his education and fine manners, he still gets along well with the rest of Stockbridge.

OTIS H. PELUSO

One of the many married veterans going to school under the G. I. Bill, Otis is very active in club affairs.

You would often find him coming out of the Library with a copy of the Roman Empire which contained additional material on his favorite person.

With his pleasing personality we know he will go far in his chosen field of Health and Sanitation.

VINCENT PIETRASZKA, JR.

Vincent hopes someday to get into the poultry breeding game by breeding New Hampshires. Vincent did not take part in the campus social life except for the poultry club; he was busy with being a high-ranking student.

A quiet fellow, he was always anxious to leave for home as soon as possible after his Friday classes. Wonder why?

ARTHUR E. PLOURDE "Art"

While at Stockbridge, Art sported a well-groomed crew cut which made his already fine personality that much more compelling.

Art always looked forward to meal time, because it was then that he met the fairer sex.

Owning a dairy farm and raising a family are Art's plans for the future.

Ability and aggressiveness are two traits which will take Art far in his chosen field.

ARTHUR P. PRENTISS, JR. "Art"

Art, the fair-haired, smiling lad with the perpetual blush, never misses a trick. He is always on hand and is one of the first to see the point of a joke.

We have often wondered about those mysterious visits to Mount Holyoke each week end. When he returns to the home farm, we feel he will give it the same boost that he has given to Stockbridge.

S

S

A

Victor Randolph

Roy Reinhold, Jr.

Leo Roberge, Jr.

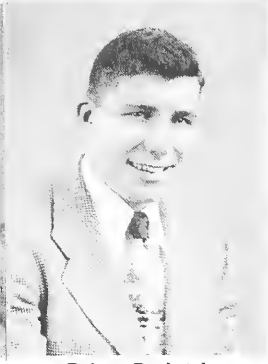

Robert Roehrich

Robert Rogers

David Roney, Jr.

VICTOR H. RANDOLPH **HOUSATONIC**
Animal Husbandry
Placement Duane S. Slater, Tyringham
Glee Club 1, Outing Club 1-2, Animal Husbandry Club 1-2, 4-H Club 1-2, Little International 2

ROY W. REINHOLD, JR. **PITTSFIELD**
Ornamental Horticulture
Placement Berkshire Garden Center, Stockbridge
Horticulture Show 1-2, Kappa Kappa Social Chairman 1, Horticulture Club Treasurer 2, Veterans' Association 1, Lutheran Club President 1

LEO H. ROBERGE, JR. **PALMER**
Floriculture
Placement Allen Street Greenhouses, Springfield
Shorthorn Assistant Business Manager 2, Floriculture Club 2, Horticulture Show 10x10 2, Flower Fashion Show 2, Co-chairman, Kappa Kappa 1-2

ROBERT C. ROEHRICH **BRIDGEPORT, CONN.**
Floriculture
Placement City Line Florists, Bridgeport
Student Council Vice-President 1, Football 1-2, Basketball 2, Floriculture Club 1-2, Horticulture Show 1-2

ROBERT J. ROGERS **DEDHAM**
Animal Husbandry
Placement Ashton Keynes Farm, Little Compton, Rhode Is.
Little International 2, Veterans' Association 1-2

DAVID P. RONEY, JR. **SOMERVILLE**
Dairy Manufactures
Placement Bushway Ice Cream Company, Somerville
Dairy Club 2, Veterans' Association 2

VICTOR H. RANDOLPH "Randy"

Having studied agriculture in high school, Randy decided to pursue his interest further at Stockbridge where he became a student in September, 1945. His schooling was interrupted in April, 1946 by a two-year hitch in the Marines.

After his discharge, he came back to Stockbridge in the fall of 1948.

Before settling down and buying his own farm Randy plans to work on a one-man farm for a few years.

ROY W. REINHOLD, JR. "Prof"

Roy's nickname is well suited, for he's a very conscientious and capable student.

Roy fulfills admirably the social chairman's job at Kappa Fraternity. He has been the backbone of many successful fraternity dances.

If Roy can't be found around campus making social arrangements, North Amherst holds a special attraction for him that is leading to a permanent arrangement.

LEO H. ROBERGE, JR. "Skippy"

His being quite an ambitious fellow during his years here resulted in many achievements for him. Leo's floral creations, which were used by the models in the Fashion-Flower Show during Winter Carnival Week, brought him well deserved praise.

Upon completion of his Floriculture course at Stockbridge, Leo has intentions of establishing a business in his home town, Palmer.

ROBERT C. ROEHRICH "Bob"

Bob's vivacious character can be recognized anytime. He has shown his outstanding ability here at Stockbridge both in the classroom and on the gridiron. Bob has the distinction of being the best guard Stockbridge ever had.

Bob is operating a retail growers shop with his father and, at the same time, is raising a family.

ROBERT J. ROGERS "Fatso No. 1"

This chubby, stocky little fellow, with a propensity to fatten easily, is one of the most refined men in the senior class. He is already slated for a distinguished position in New England Agriculture. Mr. Rogers has taken over the position of manager of a purebred Jersey farm.

He is known far and wide as a comedian and can be seen plying his trade at any meal in Draper Hall.

The future outlook for this fine young man is excellent.

DAVID P. RONEY, JR. "Dave"

Dave was one of our easy going, good natured lads. His good natured disposition and winning personality won him many friends both on and off the campus. He is married and the proud father of a baby boy born in June, 1948.

S

S

A

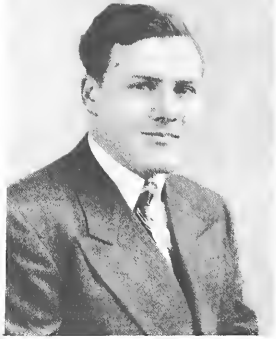

Richard Royle

Raymond Salvie

Sumner Schwartz

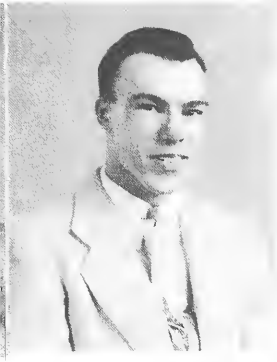

Gordon Scotland, Jr.

Peter Senecal, Jr.

Richard Shelnut

RICHARD S. ROYLE **WEST SPRINGFIELD**
Dairy Manufactures
Placement Nempa, West Springfield
Dairy Club 1, Veterans' Association

RAYMOND A. SALVIE **SEEKONK**
Dairy Manufactures
Placement H. P. Hood & Sons. Providence, Rhode Island
Outing Club 2, Dairy Club 2, 4-H Club 1-2, Phillips Brooks Club 1-2

SUMNER G. SCHWARTZ **AGAWAM**
Vegetable Gardening
Placement Vegetable Acres, Forrestdale, Cape Cod
Student Council 1-2, Secretary 1, Dance Committee 2, Football 1-2, Horticulture Show 1-2, Alpha Tau Gamma 1-2, Winter Carnival Committee Co-Chairman Ball Committee 1, Olericulture Club 1

GORDON L. SCOTLAND, JR. **ASHLAND**
Fruit
Placement Meadow Brook Orchards, Sterling Junction
Pomology Club Secretary 1-2, Horticulture Show 1-2, Alpha Tau Gamma 1-2

PETER O. SENECAL, JR. **FRAMINGHAM**
Ornamental Horticulture
Placement Wyman's Framingham Nurseries, Framingham
Hockey 1-2, Horticulture Show 1-2, Horticulture Vice-President 2

RICHARD E. SHELNUT **NORTHAMPTON**
Poultry
Placement Northampton
Football 1, Poultry Club 1-2, Alpha Tau Gamma 1-2

RICHARD S. ROYLE "Dick"

"Dick," a well-versed student, and a convincing conversationalist, was liked by all his classmates. His studies were easy for him.

He plans to marry after graduation; we wish him the best of luck. We all know that whatever his job may be after graduation he will be capable of handling the position.

RAYMOND A. SALVIE "Ray"

We found Ray a fellow well-liked all over the campus. A lover of classical music, he certainly knows Tchaikovsky, Haydn, and other great musicians.

Ray has amused us with countless stories of the Moose.

When asked what he wants to do after graduation, he says, "Marry Lois; then go out West and get a job in inspection work."

SUMNER C. SCHWARTZ "Bud"

When you see the little black jeep come tearing into campus every morning at 8:30, you know Sumner is arriving from Agawam.

A member of A. T. G., Bud lived there until last Christmas. Since New Year's Eve, when he was married, he has been commuting.

A work horse on the gridiron, Sumner has honored himself and Stockbridge by playing an outstanding game at tackle for the past two years.

When he graduates, Sumner intends to start farming in Agawam.

GORDON L. SCOTLAND, JR. "Scotty"

Scotty is the all-round boy of the fruit class. Because he is successful in his studies and a very serious student, he is well liked by all his classmates.

If you go past his room late at night, you will see Scotty still toiling over his books.

The interest he shows in apple growing indicates that he will be a success.

PETER O. SENECAL, JR. "Pete"

Pete holds the distinction of being not only the oldest fellow in Hort, but also the only married man.

Although a small fellow, we will all admit he is pretty spunky; his being a member of the undefeated hockey team of '48 proves it.

Pete is a pretty conscientious fellow, and we feel that with his friendly ways and go-ahead, he will be a success in his field.

RICHARD E. SHELNUT "Dick"

Dick comes from Northampton, where he plans to settle with his father on a large poultry farm after completing his studies.

His interest in football was proved by his power and stature as a player. This could be accredited to his large appetite, as his "roomies" know.

We hope Dick's future will be as bright as his jolly humor.

S

S

A

Winston Sherman

Malcolm Shorey

Frank Shufelt

Daniel Silvar

Charles Simmons

Bernard Simoneau

WINSTON K. SHERMAN **MIDDLEBORO**
Fruit Growing
Placement Northford, Connecticut
Pomology Club 1-2, Treasurer 2, Kappa Kappa 2

MALCOLM E. SHOREY **MILTON**
Dairy Manufactures
Placement Hendries Ice Cream, Milton
Ski Club 1

FRANK L. SHUFELT **WALPOLE**
Food Management
Placement Waterville Maine
Football 1, Basketball 1, Pandocios Club 2,. President, Horticulture Show 2

DANIEL R. SILVAR **MARLBORO**
Fine Turf
Placement Bellows Falls Country Club, Bellows Falls, Vt.
Shorthorn Board 2, Horticulture Show 1-2, Kappa Kappa 1

CHARLES G. SIMMONS **FAIRHAVEN**
Animal Husbandry
Placement Dana Farm, Fairhaven
Shorthorn Board 2, Dairy Club 1, Animal Husbandry Club 2, Little International 2

BERNARD J. SIMONEAU **AUBURN**
Fine Turf
Placement Brae Burne Country Club, West Newton
Horticulture Show 1-2

WINSTON K. SHERMAN "Win"

Win's earnest work and ability has been well displayed in all his classwork. A naturally quiet fellow is Win, yet at times, we have seen his prankful nature at work. He is very conscientious, but at the same time is always ready to join in on a good time.

Many of his classmates have admired him for his quiet attitude and ability to get things done.

MALCOLM E. SHOREY "Mac"

Mac is that tall, good looking fellow who always seems to be in high spirits. He is one of those lucky people who never gets riled. When he doesn't go home on a winter weekend, Mac usually takes off for the hills to go skiing.

Mac is an asset to the Dairy class, a pleasure to know, and a friend who can be counted on to come through when the going gets tough.

FRANK L. SHUFELT

Frank is a swell guy, known to nearly everyone on campus, a mainstay of the Stockbridge eleven, and not unknown on the basketball court either. His climbing the hill to Butterfield for the past two years accounts for his athletic abilities.

Frank is the youngest member of the Food Management class.

A good student, a loyal friend, Frank has the qualities that should take him to the top of the ladder.

DANIEL R. SILVAR

His cooperation and patience in the aiding of fellow students with educational problems has made him a person often sought in times of dire need, while his ideas and assistance have contributed much to the success of the Hort. Shows.

On placement training, Dick was the only one in the class to go out as Greenskeeper of a nine hole course, and there is no question but that he will win distinction for himself when he graduates from Stockbridge.

CHARLES G. SIMMONS "Chuck"

Chuck, who comes from New Bedford, Mass., has been an Animal Husbandry major at Stockbridge. Married while on placement training, he has lived this past year in the University trailer camp and recently became the father of a bouncing baby boy.

In connection with his plans to teach Vocational Agriculture, Chuck intends to go further with his own education before starting out. We wish him luck in his work with future agriculturists.

BERNARD J. SIMONEAU "Bernie"

Bernie is a likeable and good-natured little fellow who was always ready to help a person out when he could. Furthermore, we knew we could always depend on him to come through with the answers when the rest of the class was stuck. .

Starting with his Amherst Golf Club job, he will climb high on the ladder of success.

S

S

A

David Smarsh

Clarence Smith

Lindsey Smith, Jr.

Remo Sodano

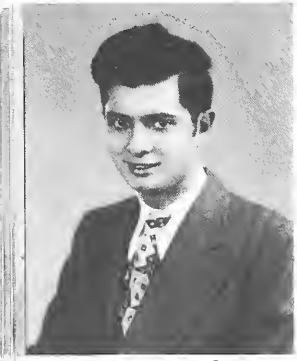

Ralph Souza, Jr.

Jason Squires

DAVID SMARSH — **MIDDLEBORO**
Poultry
Placement — Russell Sturtenant, Halifax
Football 1, Fraternity 1-2, Alpha Tau Gamma

CLARENCE B. SMITH — **NEW BRAINTREE**
Dairy Manufactures
Placement — H. P. Hood Ice Cream, Boston
Dairy Club 1-2, Fraternity 1-2, Alpha Tau Gamma, Veterans' Association 1-2

LINDSEY E. SMITH, JR. — **WEST BROOKFIELD**
Floriculture
Placement — MacGuffog's, Westboro
Horticulture Show 1-2

REMO G. SODANO — **SOMERVILLE**
Animal Husbandry
Placement — Medfield State Farm, Medfield
Football 2, Animal Husbandry Club 1-2, Little International 2

RALPH M. SOUZA, JR. — **FAIRHAVEN**
Animal Husbandry
Placement — Lynbrook Farm, Southboro
Dairy Club 1, Animal Husbandry Club 1-2, Little International 2

JASON W. SQUIRES — **GREENFIELD**
Animal Husbandry
Placement — Ladderlook Farm, Greenfield
Animal Husbandry 1-2, Little International 2

DAVID SMARSH "Slave"

Slave was well known for his football prowess. He was also a familiar sight at the A. T. G. ping pong table, usually being the challenger. Slave is a hard man to beat once he gets his eye on the ball.

With his humorous, yet sincere manner, Dave will succeed at his work. His classmates and brothers of A. T. G. sincerely wish him the best of everything.

CLARENCE B. SMITH "C. B."

C. B. is one of the more quiet members of the dairy class; yet he carries a wealth of humor for any occasion.

A good natured, "makes-no-never-mind" student, C. B. has worked hard at Stockbridge for two years. He has run A. T. G. from his room on the top floor, where he has a commanding view of all goings on, and is liked and respected by each and every one of us.

LINDSEY E. SMITH, JR. "Smitty"

Smitty is a fellow with a natural sense of humor that brings sparkle into his conversations. It was while on placement that he really made up his mind to set himself up in the florist business.

During his second year he took on a wife and also built himself a greenhouse, and he is sure to be successful with both.

Smitty has determination and courage, which should enable him to materialize his ideas, of which he has plenty.

REMO G. SODANO "Roy"

A graduate of Somerville High School and a veteran of the United States Seabees, Roy has combined Animal Husbandry and football to make a sound place for himself in the Stockbridge picture.

Although his plans for the future have not been clearly indicated, there seems to be no question about some of his current interests — as, for example a certain faculty member in the Warren High School.

RALPH M. SOUZA, JR.

Ralph may lack in theory, but he makes up for it in practical experience. Give him calves, cows, tractors and farms and he is in his glory.

Although not actively participating in sports, his knowledge of sports makes him a frequent middleman in sporting arguments.

Ralph is one of the fortunate fellows who will step into a farm as soon as he leaves school. These two years at Stockbridge will greatly aid in his success.

Good luck, Ralph!

JASON W. SQUIRES

Jason can be seen speeding daily in his trusty, rusty, country-styled Ford on the commuters' speedway to his wife and children in Greenfield.

He had the ability as a student here to win a H. P. Hood scholarship and enough energy to establish a fine herd of Holsteins.

S

S

A

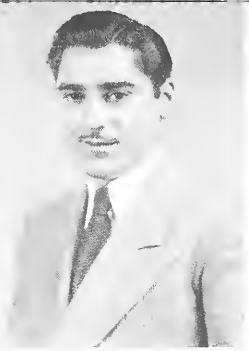

William Stasinos

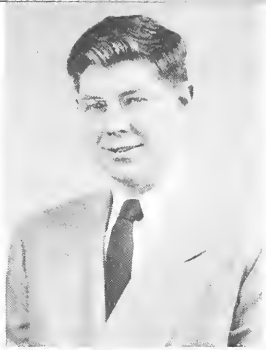

Frank Stewart

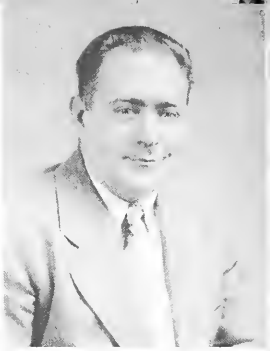

Arthur Stiles, Jr.

John Stone

Walter Stranger

Oscar St. Thomas, Jr.

WILLIAM STASINOS **HOLYOKE**
Floriculture
Placement Englemann Florist, Pittsfield
Floriculture Club 1-2, Horticulture Show 1-2

FRANK STEWART **NORTH ANDOVER**
Dairy Manufactures
Placement Charles D. Glennie Company, North Andover
Student Council 1-2, Football 1, Dairy Club 1, Fraternity 1-2, Alpha Tau Gamma Secretary 2

ARTHUR F. STILES, JR. **READING**
Animal Husbandry
Placement Worcester State Hospital, Worcester
Animal Husbandry Club 1, Little International 2, Fraternity 2, Kappa Kappa, House Marshal, Rifle Club 1, Vice-President

JOHN H. STONE **ORANGE**
Floriculture
Placement McGoffog's, Westboro
Floriculture Club 1, Horticulture Show 1-2, Fraternity Kappa Kappa, Horticulture Club 1

WALTER V. STRANGER **GEORGETOWN**
Ornamental Horticulture
Placement Cherry Hill Nursery, West Newbury
Horticulture Club 1

OSCAR O. ST. THOMAS, JR. **WORCESTER**
Arboriculture
Placement Brewer Tree Expert Company, Worcester
Football 1-2, Basketball 1, Horticulture 1-2

WILLIAM STASINOS "Bill"

Bill's very good nature and wit have been popular with all of us. His ambition is to own and operate a retail growers establishment.

With all his enthusiasm and interest, we are sure he will succeed in the future. If he would only remember to carry a pencil with him, he could write his ticket for life.

FRANK STEWART "Stew"

Stew is what you might call the nonchalant type. His easy going way has won him friends at every turn. One can always remember Stew by such expressions as "Let's go to Mikes." A highly capable member of the Student Council and an officer at A. T. G., he has been a prominent social figure on campus.

Although he has attended to his social obligations, they never seemed to interfere with his achieving worthwhile grades during his two years. Stew plans to spend a few years in Florida getting experience in the dairy field.

ARTHUR F. STILES, JR. "Art"

Art has a deep love for farming and hopes to settle in New Hampshire eventually.

Many of the Animal Husbandry boys can recognize Art from quite a distance by his rolling "seaman's gait," acquired in the Navy, and his short, powerful build.

He is an ardent Red Sox fan, and many of the quiet hours in the Kappa Kappa Fraternity house have been broken by the violent results of some jest made at the expense of the Red Sox. Art is also quite a photographer; he takes, develops, and prints his own pictures. With his happy-go-lucky manner, and unfailing confidence in himself, we are sure Art will go far in his work.

JOHN H. STONE "Stony"

A quiet, reserved, industrious nature combined with a lively interest in everything that surrounds him will insure John's success as a florist in Orange, Mass.

Despite the first impression of seriousness that he gives, the mischievous twinkle in his eyes makes you realize that he is a jolly person. His fraternity brothers at Kappa Kappa can well assure you of that. If anyone deserves success, he does.

WALTER V. STRANGER "Walt"

When Tuesday morning comes around he's ready to start home "to see the girl." When you sit in a lecture room and suddenly your nose tells you something's wrong, you look around, see a bandaged thumb and you realize that your boy has been in the Sardine can again at lunch time. Whenever you need some "pertinent" information, especially on perennials, just see Walt But, most of all, whenever you want a good friend, see Walt.

OSCAR O. ST. THOMAS, JR. "Buck"

Buck is tall, lanky, erect, good natured and alert Known as the Joe E. Brown of Stockbridge, Buck, with his his whimsical phrases, has contributed to many a side splitting laugh.

Don't ever underestimate his abilities. Judging from overheard discussions, we know him to be well versed on sports reviews.

We all wish him the success that he deserves, and are confident that his future will be bright.

S

S

A

John Sullivan

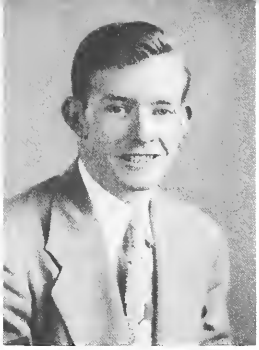

Paul Sullivan

William Swan

John Thibault

Dwight Tiffany

Donald Toelken

JOHN F. SULLIVAN **NORTH ANDOVER**
Dairy Manufactures
Placement Findeisen's Farms, Methuen
Student Council 1-2, President, Dance Committee 1-2, Football 1-2, Hockey 1-2, Dairy Club 1-2, Fraternity 1-2, Alpha Tau Gamma, Veterans' Association 1, Stockbridge Athelete Board

PAUL SULLIVAN **ARLINGTON**
Ornamental Horticulture
Placement Clark's Nursery, Concord
Horticulture Show 1-2, Winter Carnival Committee 2, Horticulture Club 1-2

WILLIAM N. SWAN **WORCESTER**
Floriculture
Placement Sunnyside Greenhouse, Worcester
Floriculture Club 1-2, Horticulture Show 1-2, University of Massachusetts DeMolay Club 1-2

JOHN H. THIBAULT **LAKE PLEASANT**
Poultry
Placement Mayo's Duck Farm Inc., East Orlean
Poultry Club 1-2

DWIGHT L. TIFFANY **EASTHAMPTON**
Dairy Manufactures
Placement New England Milk Products Association, W. Spfld
Veterans' Association 1-2

DONALD W. TOELKEN **LONGMEADOW**
Arboriculture
Placement City Tree Experts Company, Longmeadow
Horticulture Show 1-2, Arboriculture Club 2, Fraternity Kappa Kappa

JOHN F. SULLIVAN "Sully"

When roll call was taken, he was sure to be found in such conspicuous places as "Mike's" or "The Rendezvous," surrounded by the boys, listening to his rendition of some Irish lullabies; but his devil-may-care attitude in class and out did not distract one from his accomplishments at Stockbridge.

His biggest worry seems to have been his slightly receding hairline, which many think is why he was frequently seen with Smith, who had a slight edge on him on that score.

PAUL SULLIVAN

Paul is a cheerful, good-natured fellow, who has a good time whether alone or in a crowd. His ambition is to go into the landscaping business for himself or to work for some large landscape construction outfit, as a landscape foreman.

We wish all the luck in the world to a swell fellow, who we are sure will succeed in whatever phase of the business he decides to enter.

WILLIAM N. SWAN "Bill"

Bill's a quiet sort of guy; but after you get to know him, he'll keep you roaring with his numerous stories often tinged with that distinctive Swedish accent of his.

Besides being adept at his studies, Bill proved his finesse in numerous At other times he was called upon to lend his harmonious (?) tones to a quartet . . but less said about Bill's singing the better.

Bill plans to return to Worcester to work this summer, with the future holding a possible business of his own. Best of luck from all of us, Bill.

JOHN H. THIBAULT

This individual is interested in finding an ideal location in which to settle permanently; maybe New England, maybe Missouri, or even Colorado.

It must, however, be a place that will provide a good living, good fishing, and hunting. What more can a person ask for? Of course there will be some work involved, too, unfortunately.

DWIGHT L. TIFFANY "Dewey"

Dwight is well-liked and always willing to do his share of the work. He has shownreal interest in his course work here at Stockbridge, and turned in a creditable job. Incidentally, he owns one of the best Model A Fords in the country.

We believe he will succeed in his work in the future. Best of luck, "Dewey," and may your wishes come true.

DONALD W. TOELKEN "Don"

Don could be found working on his trailer in the trailer camp or behind the counter at Noah Webster's. His marvelous ability to make friends has gained him genuine popularity among his classmates.

If you want to find Don this summer, just spend a little time around Springfield and look for a red-headed pipe smoker, behind the controls of a new Bean Roto-mist Sprayer. That is Don's biggest interest now.

We do not need to wish Don any luck, for he has the qualities that assure success.

S

S

A

Ernest Verrill

Albert Wark

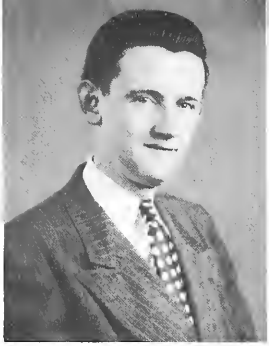

Edward Wasielewski

Joseph Waters

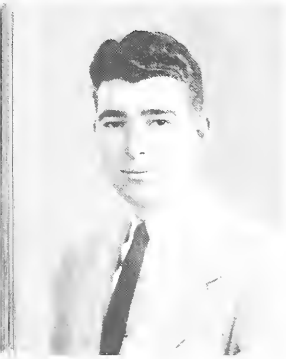

Chester Wedrychowski

Gilbert Wheeler

ERNEST C. VERRILL **CONCORD**
Dairy Manufactures
Placement David Buttrick Company, Arlington
Dairy Club 1-2, Fraternity 1-2, Alpha Tau Gamma, Ski Club 1-2

ALBERT T. WARK **DORCHESTER**
Poultry
Placement Harco Orchards, South Easton
Poultry Club 1

EDWARD A. WASIELEWSKI **WEBSTER**
Floriculture
Placement Herbert E. Berg Greenhouses, Worcester
Floriculture Club 1-2, Horticulture Show 1-2, Fraternity Kappa Kappa Secretary, Winter Carnival Committee 1

JOSEPH V. WATERS **PEABODY**
Animal Husbandry
Placement Danvers State Hospital, Danvers
Animal Husbandry Club 2, Veterans' Association 1, Little International 2

CHESTER P. WEDRYCHOWSKI **W. SPRINGFIELD**
Fine Turf
Placement Mount Clair Golf Club, Mount Clair, New Jersey
Hockey 1, Horticulture Show 1-2, Veterans' Association 1

GILBERT E. WHEELER **WRENTHAM**
Dairy Manufactures
Placement General Ice Cream, Providence, Rhode Island
Veterans' Association 1

ERNEST C. VERRILL "Ernie"

Ernie possesses that great asset of life which is the ability to make friends. No matter where he went, whether it was campus, town, or even so remote a place as Holyoke, one would always be certain to hear the warm greeting of "Hi Ernie."

When it came to studying, Ernie didn't believe in cracking the books too heavily, but he always hit the hour and final exams with a better-than-average grade. Here again he displayed the unique characteristic of being able to apply his practical experience to theoretical study.

ALBERT T. WARK "Ab"

Al is a quiet fellow, but one who was always welcome to have around. Painstaking and conscientious, he was at the same time always ready to join in on a good time. A good natured student, Al has worked hard at Stockbridge for two years, and we know that the knowledge and experience he has acquired while here will insure his success and happiness.

It's our wishes that you'll meet your goal of success and happiness in the future, Al.

EDWARD A. WASIELEWSKI "Ed"

Meet "Eddie," the top designer of our Floriculture class. He has shown a vast amount of ability and originality

To prepare in advance has always been his policy. In adherence to this rule, Eddie has already started the construction of a retail florist shop in Webster, Mass. We know that the Florist business and Eddie will find the enterprise mutually profitable.

JOSEPH V. WATERS "Joe"

Although Joe considers himself as a "boy of eighteen summers," he has many years of practical farm experience under his belt as a result of working on various farms throughout Essex County.

"Joe" is a married man, proud father of a baby girl, and a resident of one of the trailer camps here on campus. He will long be remembered as the "small boy with the big hat" among his friends. Joe has already obtained a job as manager of a dairy farm.

CHESTER P. WEDRYCHOWSKI "Red"

This popular redhead stands 6 feet, 3 inches and has been known at Mt. Holyoke College as "God's Gift to Women."

With his skill in golf, he plans to give Ben Hogen some keen competition in the near future with a handicap of minus 3. He also swings a mean hockey stick.

Red is sure to be a success with his friendly personality, his interest in golf, and his ability in his chosen field. May you find great happiness in the years ahead, and may success be yours in New Jersey.

GILBERT E. WHEELER "Gil"

Gil is known as the "hot sketch" of the Dairy Class, and is always good for a laugh.

He is commonly referred to by his classmates as "suitcase Charlie," or the "grind." Gil is also well known for his tales of the Riviera in France. His main interest is ice cream, and he hopes to obtain a plant manager's position and then settle down to a domestic married life.

Best of luck to you, Gil.

S

S

A

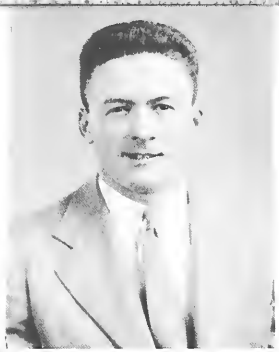

Donald Whelpley

Frank Whisenant

Earl Williams

Joseph Witaszek

George Wood

Willis Woodruff

DONALD H. WHELPLEY **WESTON**
Animal Husbandry
Placement Mainstone Farm, Wayland
Glee Club 2, Animal Husbandry Club 2, Little International 2, Veterans' Association 1

FRANK J. WHISENANT **STATE LINE No. 1**
Animal Husbandry
Placement Sunny Slope Farms, State Line No. 1
Animal Husbandry Club 2, Little International 2

EARL R. WILLIAMS **SPRINGFIELD**
Food Management
Placement Severance Lodge, Centre Lovell, Maine
Shorthorn Board 1, Basketball 1, Pandocios Club 2, Fraternity 1-2, Kappa Kappa, Veterans' Association

JOSEPH H. WITASZEK **WEST WARREN**
Fine Turf
Placement Wampanoag Country Club, W. Hartford, Conn
Shorthorn Board 2, Editor-in-Chief, Glee Club 2, 4-H Club 1, Horticulture Club 1, 10x10 1, Fraternity, Alpha Tau Gamma, Co-founder of Fraternity News Letter

GEORGE E. WOOD **MIDDLEBORO**
Poultry
Placement R. B. Caswell, Lakeville
Football 1, Fraternity 1-2, Alpha Tau Gamma, Historian

WILLIS C. WOODRUFF **LUNENBURG**
Animal Husbandry
Placement Woodruff Farm. Lunenburg
Animal Husbandry Club 1-2 Little International 2, Fraternity 1, Kappa Kappa Treasurer

DONALD H. WHELPLEY "Don"

Don has had a variety of interests, of which showing movies for classes and clubs ran first. He is known to be of the helpful type, always willing to lend a hand where ever needed.

His frequent trips to Wayland gave indication that he was looking to the future and from all reports is considering a certain Miss.

Don plans to establish himself a dairy farm after graduating. May your dreams come true, Don

FRANK J. WHISENANT "Whiz"

Everyone could easily tell when Frank was around, because a good joke would always be at hand During his Senior year it was hard to find Frank in his room on Wednesday nights, and there was some doubt in the minds of the highway authorities as to whether the College highway's road surface would keep up under such a great amount of traveling.

We hope that you will find a good sale for your Angus, and the best of luck in the future, raising Holsteins.

EARL R. WILLIAMS "Dick"

Dick is a light-hearted, happy-go-lucky chap, but don't let it fool you. He's been out for a high average all through the course. We like to remember some bread he baked in one class last year. It was solid stuff, all right, but he knows now what went wrong.

He's steadying down a bit now, and we hear that a young lady from Springfield is responsible.

All in all, Dick is a good fellow to have around. He can be serious and attack a problem with vigor when the time comes. Members of his class and fraternity wish him well in his career.

JOSEPH H. WITASZEK "Joe"

Joe is one of our competent students, having completed two Stockbridge courses — Forestry and Fine Turf.

Joe is a serious young man who possesses a quiet and keen sense of humor, which is appreciated by his friends. His seriousness may be due to the fact that he is married.

Always willing to help, Joe has taken part in many extra curricular activities and has often been sought for advice by his brothers of A. T. G.

We know that Joe's future in golf course maintenance will be successful.

GEORGE E. WOOD

George came to us from Middleboro to increase his knowledge in the Poultry business. With his ambition and hard work he has built himself a strong foundation.

He loves to get the last minute sleep in the mornings, but usually makes class if he doesn't stop at the diner for coffee.

He can be distinguished any time by his unmistakable laugh and curly blond hair.

WILLIS C. WOODRUFF "Willie"

Aiming to raise a herd of Holsteins and Jerseys, Willie has taken a lively interest in the Holstein Friesian and Massachusetts Jersey Association.

His good lucks have caused many hearts to beat faster, but "his heart belongs to a certain one."

Willie has his future plans pretty well figured out. We know that he will be a success in the cattle raising industry because he is a "chip off the old block."

STOSAG

First Row — Left to Right — Donald Martin, Leo Roberge, Loren King, Francis Patterson, Herbert Hutchings, Stanley Buczynski, Raymond Morocco
Second Row — Same Order — Robert Roehrich, Edwin Hayes, Vincent Pietraszka, Lawrence Graham, George Aptt, Earl Williams, Elmer Hill

THE Stockbridge honorary scholastic society was started in 1937, at the suggestion of Professor Miner J. Markuson of the Agricultural Engineering Department. He felt that some public honor was in order for graduates who maintained a high scholastic record coupled with the attributes of good citizenship while at Stockbridge.

The name "Stosag" was suggested by Professor Markuson. It comprises the first three letters of Stockbridge, the central "S" for School and the last two letters representing the first two letters in the word *agriculture*.

Selection of honor students is made from those students of each graduating class whose records show no grade below 70 per-cent in any subject and whose average for the first three semesters is 85 per-cent or better. Other students may be considered when they have maintained outstanding records in placement training or other studies may justify special consideration.

A scroll designed by Harry L. Adriance S-48 is awarded at graduation. It is signed by the President of the University and Director of Short Courses.

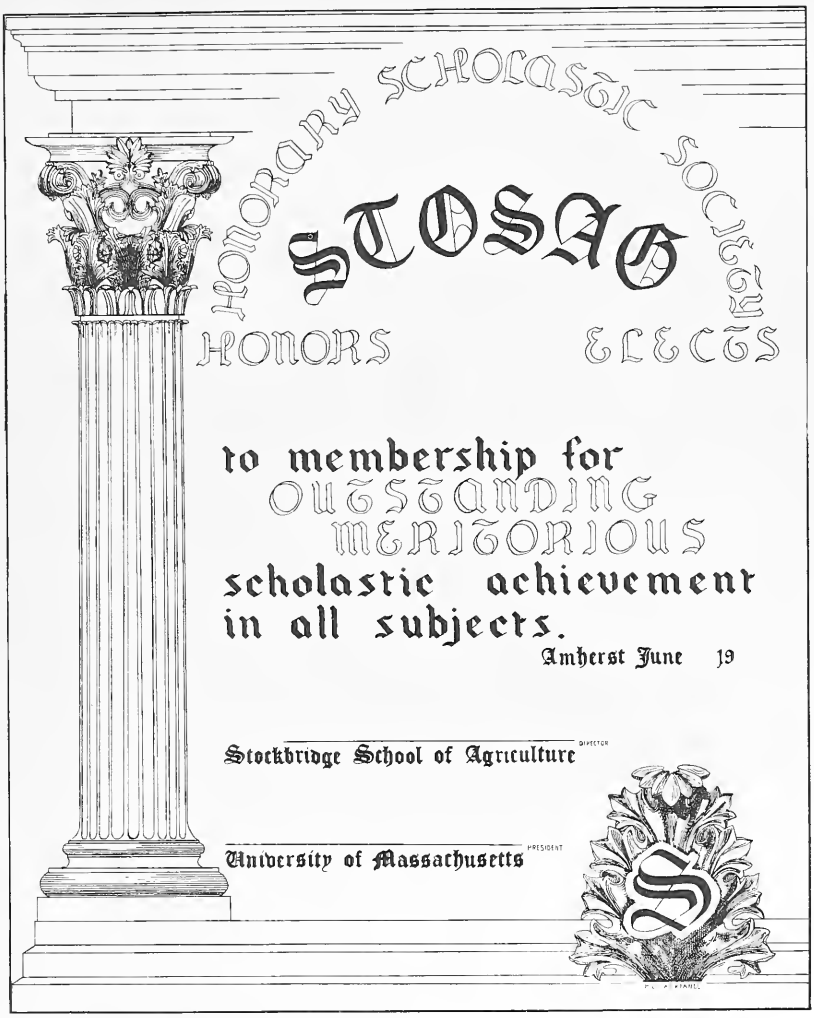

CLASS OF 1949

†Herbert Colby Hutchings, Jr.	Amherst	Poultry Husbandry
*Edwin Stevens Hayes	Milton, N. H.	Fruit Growing
*George William Aptt, Jr.	Framingham Center	Ornamental Horticulture
*Raymond James Morocco	North Adams	Floriculture
*Francis Alfred Patterson, Jr.	Arlington	Animal Husbandry
Leo Hubert Roberge, Jr.	Palmer	Floriculture
*Winston Knight Sherman	Dighton	Fruit Growing
*Loren Marsh King, Jr.	Hudson	Animal Husbandry
Robert Gustave Roehrich	Bridgeport, Conn.	Floriculture
*Donald Oliver Martin	East Longmeadow	Floriculture
Elmer Raymond Hill	Hubbardston	Floriculture
*Vincent Pietraszka, Jr.	Groveland	Poultry Husbandry
*Stanley Joseph Buczynski	Sunderland	Animal Husbandry
*Lawrence Edward Graham	Arlington	Fine Turf Maintenance
*Frank Lewis Shufelt	Walpole	Food Management
*Earl Richard Williams	Springfield	Food Management

* Veteran

SENIOR ANIMAL HUSBANDRY CLASS

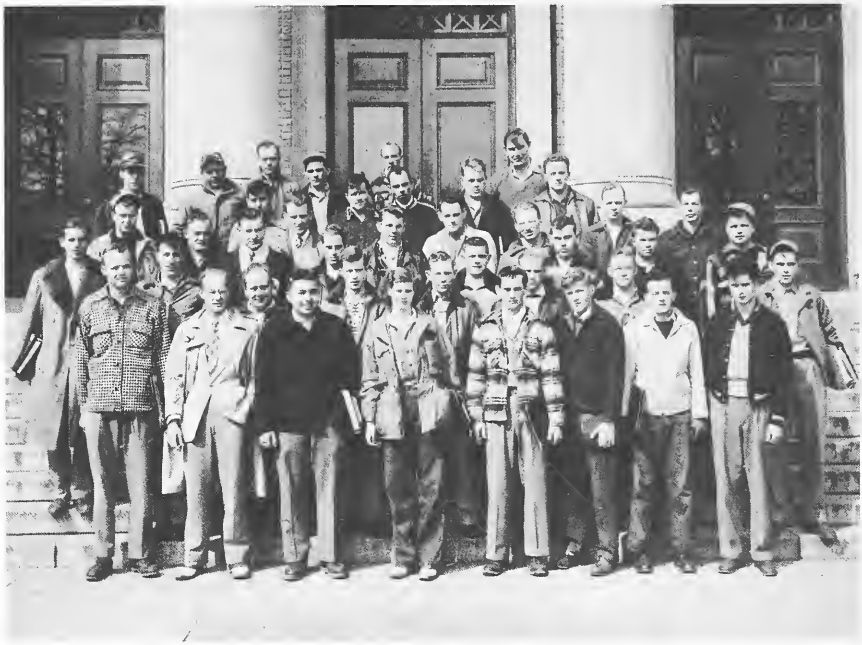

First Row — Left to Right — James Emerson, Francis Patterson, Richard Hannum, Patricia Ames, Donald Hawes, Herbert Bates, Jospeh Beatty, Ralph Souza
Second Row — Same Order — Remo Sodano, Arthur Stiles, Edward Morrison, Charles Frost, Walter Chace, George Galusha, Charles Simmons
Third Row — Same Order — Everett Drumm, Harry MacKinnon, Franklin Blackman, William Newhall, Arthur Plourde, Donald Mitchell, Peter Frankenberg, Allan Leskinen
Fourth Row — Same Order — Victor Randolph, Harold Bigelow, Justin Nuttelman, Lorn King, Allen Ball, Francis Grinnell, Richard Broderick
Fifth Row — Same Order — Jacob Kupelian, Joseph Waters, Jospeh Eggleston, Paul Jennings, Donald Whelpley
Sixth Row — Same Order — Jason Squires, Robert Rogers, Richard Dowley, Andrew Ketchen, Edward Fontanella, Sranley Buczynski

ANIMAL HUSBANDRY CLUB

First Row — Left to Right — Richard Hannum, Walter Chace, George Galusha, Charles Frost, Professor Swanson, Professor Hale, Eleanor Crowell Franklin Blackman, Professor Cowan – Faculty Advisor, Donald Kinsman – President, Joseph Beatty, Patricia Ames, Donald Hawes, Harold Bigelow, Shehata El-Sayed Shehata

Second Row — Same Order — John Dubois, Gilbert Porter, John Manning, Alden Monroe, Judith Stoyle, Perry Lane, Robert Anderson, Victor Randolph, Henry Trimble, Theodore Sylvia, Joseph Eggleston, Herbert Bates, Justin Nuttelman, Herman Langevin, Ernest Vieira, Daniel Hurld

Third Row — Same Order — David Anderson, Bruce Hobson, True Tower, James Chadwick, Arthur Prentiss, James Emerson, Andrew Ketchen, William Newhall, Stanley Buczynski, Allan Leskinen, Peter Frankenberg, Loren King, Donald Whelpley, Al Healey, Charles Conlin, Richard Stein, Kenneth Parsons

Fourth Row — Same Order — Louis Michelson, Thomas Pitoniak, Ralph Mitchell, Chester Thompson, William Galamore, James Bodurtha, Rodney Hall, Francis Mentzer

THE Animal Husbandry Club is composed of a group of Stockbridge and University students who are interested in promoting better agriculture, student-faculty relationships, and in presenting extra-curricular activities such as the Little International Livestock Show, Dairy Classic, dances, and other outside functions.

Outstanding men in various fields on animal husbandry and agriculture are invited to speak to the group on interesting and educational topics.

The officers of the club are chosen from both the University and Stockbridge schools. The president and secretary are four-year students, and the vice-president and treasurer are two-year students.

Officers for the year 1948-1949 are:

President — Donald Kinsman – U. of M.
Vice-Pres. – Franklin Blackman – Stockbridge
Secretary — Eleanor Crowell – U. of M.
Treasurer — Joseph Beatty – Stockbridge

Any Stockbridge student interested in Animal Husbandry is encouraged to join the club and to participate in its activities.

LITTLE INTERNATIONAL

IN 1938, Professor M. E. Ensminger, now head of the Animal Husbandry Department at Washington State, proposed a "little" International livestock fitting and showing contest modelled after the famed International of Chicago. Ardently supported by Dean Victor A. Rice, Professors Parsons and Foley, The Herdsmen, and ambitious Animal Husbandry students, this practical exercise in livestock management materialized and grew in "wisdom and stature" until today it ranks as one of the foremost shows of its kind in the nation.

Entirely student organized and run, under faculty supervision, this show is held annually in March under the auspices of the Animal Husbandry Club.

All Stockbridge and four-year students pursuing the fat stock production course are required to fit and show an animal of their choice. Thus from a contest of some 20 participants we have developed to new high of 85 contestants vieing for the many prizes and trophies which have been made available by the livestock enthusiasts of the Northeast, to whom the students are deeply grateful.

Some of the events included in this year's Ninth Little International were a Homo Sapien-Drawing contest in which teams of five men apiece drew Co-eds loaded on a stone boat, and a Horse Drawing contest in which three teams and Teamsters battled with a loaded stone boat. The winner of the horse drawing contest was George Hawthorne, with Archie Goldwaithe placing a close second. This contest proved to be one of the most exciting parts of the show.

A Co-ed milking contest was another highlight of the show. Eleven girls without previous milking experience squeezed milk out of a cow into a test tube and rushed to the finish line. The winner received a silver sugar and creamer donated by Golden Guernsey Inc.

The winners in fitting and showing sheep were Albert Healey, first place, and Charles Curran, second place. The winners in swine showing and fitting were Andy Ketchen, first place, Ralph Mitchel, second place.

In the beef class Dave Anderson placed first, Dick Broderick second, Phil Lamoreaux third, and Ralph Souza fourth.

In the fitting and showing of horses Art Stiles took first place, and Art Brown took second.

These ten top men were elegible for competing in the Premier Showman Contest which was the main event of the day. The Premier Showman was Phil Lamoreaux and Ralph Mitchel took Reserve Premier Showman.

Climaxing the day was a Little International dance held in the drill hall.

14

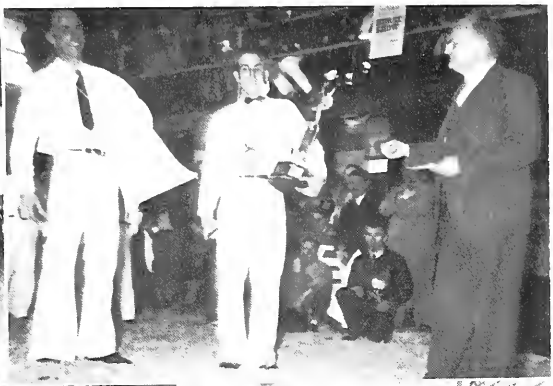

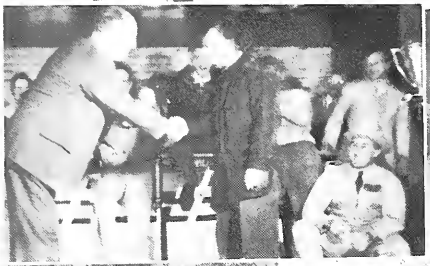

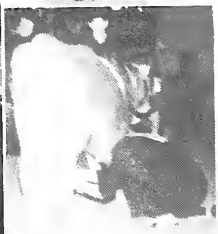

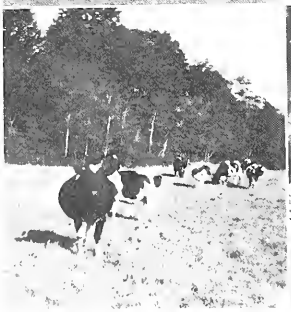

LIVESTOCK SHOW

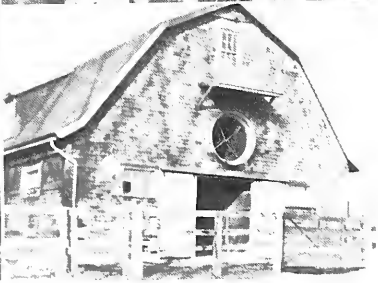

SENIOR ARBORICULTURE CLASS

First Row — Left to Right — Professor Mathieu, William Benson, Joseph DiRico, Edward Cotton, Albert Cover
Second Row — Same Order — John Deslauriers, John Moffat, Oscar St. Thomas, Kenneth Billings

ARBORICULTURE CLUB

First Row — Left to Right — Professor Mathieu, Albert Cover, Donald Toelken, Ellis Allen, Edward Cotton, Clayton Smith, Robert Yokes
Second Row — Same Order — John Moffatt, Joseph DiRico, Richard Robinson, George Wilson, Robert Stelle, Aloysius Donahue
Third Row — Same Order — Robert Jackson, Ronald Soper, Ira Wickes, Robert Huntley, John Deslauriers, Charles Sawicki, Frank Miano
Fourth Row — Same Order — Henry Davis III, Oscar St. Thomas, Donald Batchelder

THE "tree doctors" you see about campus doing various sorts of surgical work on our trees are not mere amateurs, but experienced arborists, thoroughly trained in their field. The interest and ambition that has been shown by these strong, agile, sure footed men will lead them to a bright and prosperous future.

The club has had many speakers from the field of Arboriculture, who gave talks on business ethics, business management, salesmanship, and many other interesting subjects. We have also had speakers from the U. S. D. A. and the experimental division.

The field trips to leading arborists in Massachusetts and nearby states has proven very valuable. We have also attended the annual meetings of the Massachusetts Tree Wardens and the foresters organizations, held in Horticulture Hall, Boston.

The club is an influential organization that is helping to mold many ambitious young men into respected, successful arborists.

SENIOR DAIRY CLASS

First Row — *Left to Right* — Clarence Cash, Gilbert Wheeler, Professor Lindquist, Gilbert Nichols, David Roney, William Moore
Second Row — *Same Order* — Edward Conley, John Sullivan, Malcolm Shorey, Richard Royle, Raymond Salvie, Dwight Tiffany
Third Row — *Same Order* — Ernest Verrill, Frank Stewart, Clarence Smith, Otis Peluso, Dr. Hankinson
Fourth Row — *Same Order* — Professor Finnegan, Victor Oliveira, Frederic Millett, Hugh Hubbard, Dr. Nelson

DAIRY CLUB

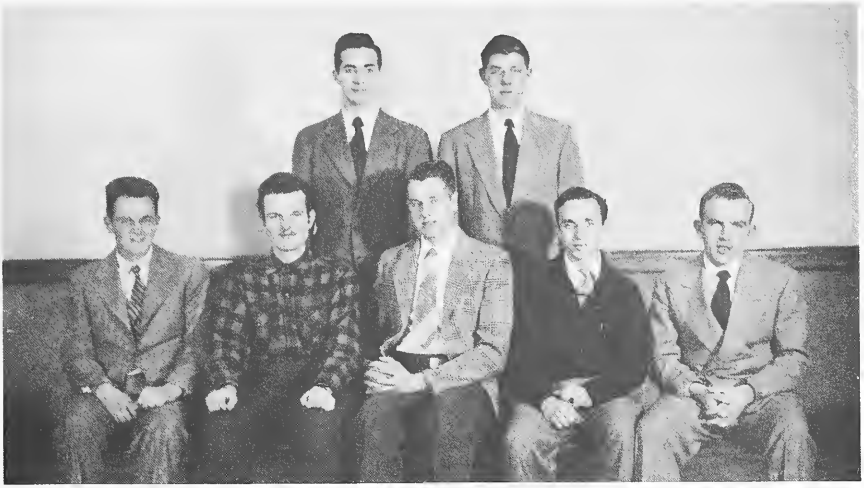

First Row — Left to Right — Dean Hooker, Glenn Harvey, Harold Keith, Charles Kearney, John Sullivan
Second Row — Same Order — Victor Oliveira, Frank Stewart

THE purpose of the Dairy Club is to further the interest of dairy students and other interested persons on the campus in the Dairy Industry. The club meets every second Wednesday of each month at Flint Laboratory.

The club's greatest achievement this year was the drawing up of the constitution for the club.

The club was honored to have for its first speaker a member of the Dairy Industry Department, Dr. D. H. Nelson, who gave an account of the success of the Judging Team at the National Dairy Products Judging Contest which was held at Miami and also of the team's success at the recent Dairy Exposition at Altantic City.

Other very interesting speakers and their topics were as follows: Mr. Howard A. Putnam, Superintendent of F. B. Mallory Inc., whose topic was Flash Pasteurization; Mr. H. B. Robinson whose topic was W. S. Public Health, and Mr. W. D. Barrett, production manager for Whiting Milk Co. of Boston, who spoke on high temperature short time pasteurization.

The Dairy Club also had the privilege of having two informal meetings with the Animal Husbandry Club. At the first of these meetings the club had the pleasure of seeing the excellent movie "Science of Milk Production" and at the second meeting of listening to Dr. Thomas Stitts, H. P. Hood & Sons Inc., speak on "Fluid Milk in New England."

Two other outstanding events of the year were the election of Dr. Fransden, Past Head of the Dairy Department, to an Honorary Membership in the Dairy Club and the invitation from Mr. Theodore J. Devine, President of the New England Milk Dealers Association. A representative of each school gave a two minute talk on any subject of his choice that pertained to the industry at the New England Milk Dealers Association meeting which was held at Springfield, Mass., on March 30 and 31.

The activity and success of the club has been greatly due to the wholehearted support given by Dr. D. J. Hankinson, Dr. D. H. Nelson, Professor H. G. Linquist, and the student body.

SENIOR FINE TURF CLASS

First Row — Left to Right — Norman Ladd, Donald MacKay, Keyem Ovian, Bernard Simoneau, Alexander Galanis
Second Row — Same Order — Daniel Silvar, Lawrence Graham, Chester Wedrychowski, Joseph Witaszek, William Kennedy

FINE TURF CLUB

First Row — Left to Right — Bernard Simoneau, Chester Wedrychowski, Alexander Galanis
Second Row — Same Order — Joseph Witaszek, Lawrence Graham, Norman Ladd, Daniel Silvar
Third Row — Same Order — William Kennedy, Keyem Ovian, Donald MacKay

SENIOR FLORICULTURE CLASS

First Row — Left to Right — John Stone, Donald Martin, Carolyn Miller, John Harbilas, Raymond Morocco
Second Row — Same Order — Lindsey Smith, Vernon Brooks, Robert Roehrich, Leo Roberge, William Boyd, William Stasinos
Third Row — Same Order — William Holmes, Stanley Buss, Edward Wasielewski, Aaron Gotlib
Fourth Row — Same Order — William Crowell

FLORICULTURE CLUB

First Row — Left to Right — Arnold Erickson, France, Ruth Shepard, William Holmes, Homer Miller, Professor Clark Thayer, Todd – President, Donahue, Barbara Davis, John Harbilas
Second Row — Same Order — Vernon Brooks, Leo Roberge, John Stone, Donald Martin, Elmer Hill, George Yetman, Anthony Ackerman, William Stasinos, William Boyd, Raymond Morocco
Third Row — Same Order — Quint, Edward Wasielewski, Russell Watson, William Walsh, John Houston, Walter Frost, Cowles, Robert Dewey
Fourth Row — Same Order — George Doherty, Kendall Bennett, Salvatore Simeone, Lenhert, Charles Dill, John Smith, Robert Fahey, Professor Dunham, Carl Deame, Winterhollar
Fifth Row — Same Order — Katsamos, Richard Anderson, Theodore Siok, Robert Roehrich

"A great and successful year!" That is what can be said about the activities of the Floriculture Club for this year. The Floriculture Club was started in 1915 and has been one of the most active clubs on campus. Dean Clark Thayer is club adviser and is supported by the rest of the Floriculture professors and instructors, all of whom show an active interest in the club. Supported by both the Stockbridge and University students this year the club has an active membership of about forty.

Officers are as follows: President, Len Todd; Treasurer, Bill Holmes; Secretary, Barbara Donahue. The Floriculture Club was organized to promote and advance interest in Floriculture and to bring in outside speakers.

Members, as in previous years, had a great deal to do with the success of the Horticulture Show, and as a group the Floriculture boys set up more individual displays than any other majors. A wishing well constructed by the club at the Horticulture Show collected a sizable sum which was turned over to the War Memorial Fund. The Flower and Fashion Show which was held during Winter Carnival week again proved to be a great success. The idea to produce a show of this type was originated by a Stockbridge student last year. This year almost all the designing of flowers was done by Stockbridge Floriculture Majors.

Some of the speakers who addressed the group this past year were Dean Thayer, who gave the group an interesting and informative history of the

Horticulture Show. Mr. Wesley Ball of S. S. Pennock Co. of Boston, a graduate of Stockbridge 1935, now manager of the shipping department, gave a very enlightening lecture of his type of work, the wholesaler's point of view and hints for future growers. Slides and a lecture on work being done by the Burpee Seed Co. were presented by Miss Helen Lintleman of the company. She explained how much work was required to develop new varieties and the enormous amount of acreage needed by a large company to produce seeds. Mr. Francis B. Gustin of North Amherst, a "State" graduate, gave a wealth of information from his personal experience on how any new grower may start out on a small scale and build up. He also stressed the various specialties of Floriculture a gardener could work in.

"Carnation Night" was the combined Holyoke-Northampton Florists and Gardeners Club and the Floriculture Club meeting. This indeed was the highlight of the year as the members were able to see what prize winning carnations looked like; and also to profit from the tremendous wealth of information the various growers gave as they discussed their crops and problems.

Mr. Boicourt, the county agriculture extension officer, presented some revealing facts from a survey which he had compiled from a state questionnaire sent to carnation growers. The meeting ended with the serving of refreshments which is not very uncommon at Floriculture Club meetings.

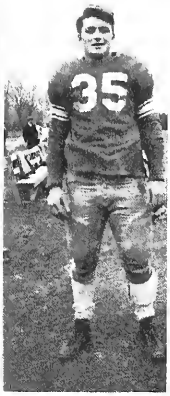
35

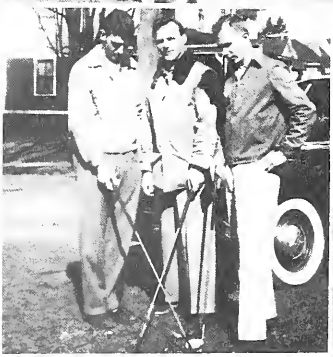

SENIOR FOOD MANAGEMENT CLASS

Left to Right — Frank Shufelt, Professor Kranz, Lyndon Lafley, Earl Williams

PANDOCIOS SOCIETY

Left to Right — Earl Williams, Lyndon Lafley, Frank Shufelt – President, John Page

THE Pandocios Society was formed in 1939, the year that the first class of Food Management graduated. The name *Pandocios* is the Greek word meaning Inn Keeper.

The society was created for men in the Food Management course so both the Freshmen and the seniors could get together and plan trips to various hotels and restaurants, and could invite, as an organization, speakers who would discuss problems in Food Management. The club meets once a week. Some meetings have been held in the evening at the Lord Jeffery Amherst.

During the war years the Food Management course was not offered to Stockbridge students. However, last year some members of the Freshman class reorganized the club, and adopted the name which had been used by the members of the class of '39. Officers were elected in the spring and plans for the coming year were made. Five of the freshmen returned from placement training to form the nucleus for the society. The five members of the freshman class were Joe Barnhill, Lyndon Lafley, John Page, Frank Shufelt, and Dick Williams. The members of the club of the freshmen class that entered this fall were John Braginton, Ernest Grimard, Jack Gorman, Manuel Fernandez, Glover Howe, Richard Labonte, Gerald O'Connor, Albert Rossner, John Tanner, and Donald Whalen.

The first plans made in the fall were for the Horticulture show.

The officers that were elected for this year were Frank Shufelt, president; Glover Howe, vice president; Dick Labonte, secretary; and Lindy Lafley, Treasurer.

The society is starting a second organization. That it will continue to grow and with it the course in Food Management is the aim of its members. With a good freshman class there is no reason that this society should not reach its goal.

SENIOR FRUIT GROWING CLASS

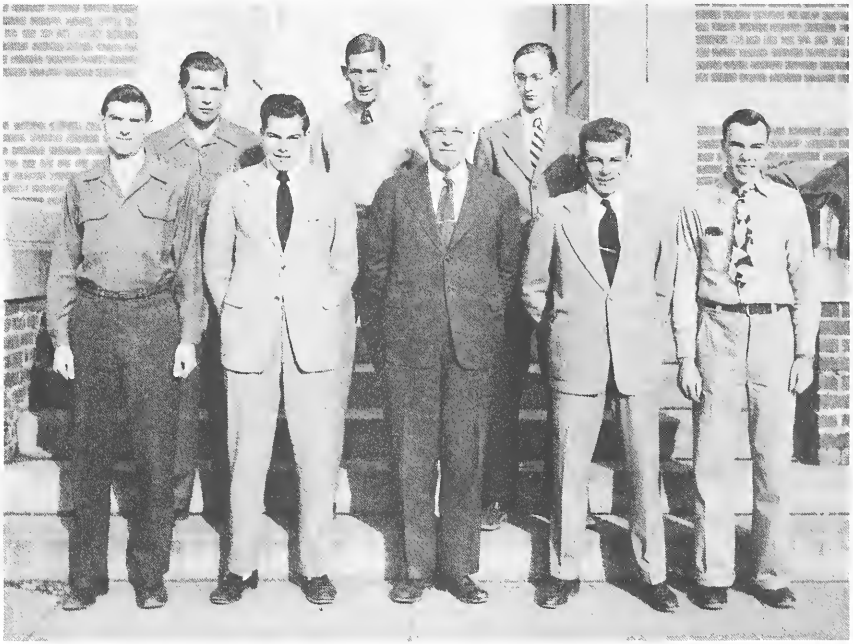

First Row — Left to Right — Winston Sherman, Harry Flood, Professor Roberts, Henry Ainsworth, Gordon Scotland
Second Row — Same Order — Francis Lyman, Edwin Hayes, Nelson Crafts

POMOLOGY CLUB

First Row — Left to Right — Professor James Anderson, Winston Sherman, Henry Ainsworth, Gordon Scotland, Professor Roberts, Professor Oscar Anderson
Second Row — Same Order — Harry Flood, Francis Lyman, Edwin Hayes, Nelson Crafts, John Phelon, Donald Fay

THIS year Stockbridge Pomology students took an active part in the Pomology Club. At the beginning of the year the officers were as follows:

President – Henry D. Ainsworth, Jr.
Vice President – William Haines
Secretary – Clayton Smith
Treasurer – Winston Sherman
Faculty Adviser – Professor O. C. Roberts

Programs for the year were presented by such speakers as Professor O. G. Anderson; Mr. Market, a local grower; an illustrated talk by Professor O. C. Roberts on various phases of the fruit industry.

In the Horticulture Show, the Pomology Club took an active part in designing and constructing the display featuring Johnnie Appleseed.

During the year, because of a change in his course, the elected club secretary was replaced by Gordon L. Scotland, Jr., who was elected to fulfill the secretary's duties for the remainder of the year.

SENIOR HORTICULTURE CLASS

First Row — Left to Right — Peter Senecal, Charles Drake, Paul Frederick, Alvin Nix, Walter Campbell
Second Row — Same Order — George Aptt, Kenneth Kirk, James Geneva, Ralph Breed
Third Row — Same Order — Philip Bartlett, Roy Reinhold, Walter Stranger, Paul Sullivan

HORTICULTURAL SHOW

THIS year saw the Horticultural Show in its thirty-sixth and greatest year from the point of view of attendance. Over nineteen thousand guests came to see the annual spectacle. What they saw was one of the best shows that has ever been presented.

The main theme was the inspiration of and under the supervision of the Ornamental Horticulture Department. The main feature, a nursery with related greenhouse and salesroom, was the chief undertaking of the sponsoring department. The greenhouse, of the Orlyt type, was purchased expressly for exhibition at the show, and was filled with various greenhouse plants. The salesroom served as a center for the sale of small corsages, the returns from which are used as a basis for the opening of the following year's show. The Horticulture Show Store profits are used for a similar purpose.

"The Wishing Well," and the Memorial Fund Drive which it helps to further, was generously contributed to by the spectators.

The student ten by tens were as well presented as any in the past.

The exhibits of the members of the Holyoke and Northampton Florists' and Gardeners' Club added to the University exhibits.

The co-chairman, Ray Morrocco and Robert Winterhalter, were ably assisted by chairman of committees.

R. Roehrick	E. Wasielewski
D. Toelken	C. Drake
J. Harbilas	D. Martin
C. Makrides	G. Davidson
W. Stasinos	L. Roberge

K. Ovian

Without the assistance of all the members of the School of Horticulture both in the University and Stockbridge the Show could not have been a success.

The Horticultural Show of 1948 can well be remembered by the Class of 1949 as one of the brightest achievements of their careers in the Stockbridge School of Agriculture.

SENIOR POULTRY CLASS

First Row — Left to Right — George Cadiero, Robert Burley, Vincent Pietraszka, Alice Howarth, Graydon Moses, Fred Grandy, Emil Nilsson
Second Row — Same Order — Albert Wark, Herbert Hutchings, David Smarsh, George Wood, William Bowers, Geoffrey Page, John Thibault
Third Row — Same Order — Robert Cunningham, Richard Shelnut, Frank Chadbourne, Roy Kimball, Lawrence Nixon, Herbert Mague
Fourth Row — Same Order — Ernest Parsons, Harold Coleman, Robert Degen

POULTRY CLUB

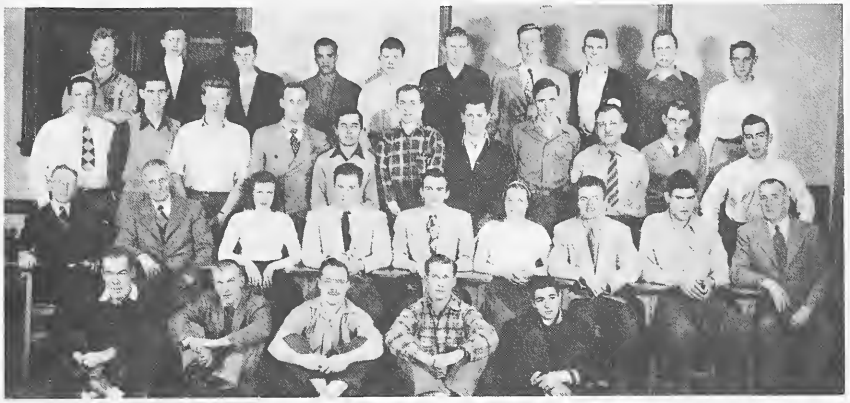

First Row — Left to Right — Joseph Lamareau, Harold Vernell, Frank Chadbourne, William Bowers, George Cadiero
Second Row — Same Order — Professor Banta, Professor Sanctuary, Virginia Bennett, Fred Grandy, Robert Cunningham, Alice Howarth, Graydon Moses, Lawrence Swift, Professor Vondell
Third Row — Same Order — William Creed, Frank Rollins, Richard Shelnut, Vincent Pietraszka, Emil Nilsson, Herbert Mague, R. Epstein, Lawrence Nixon, John Thibault, Harold Coleman, Thomas Fox
Fourth Row — Same Order — George Wood, Roy Kimball, Geoffrey Page, James Chretian, James Warren, Edgar Spears, Donald Anderson, Robert Burley, Robert Degen, David Smarsh

CONTINUING the fine example set by last year's members,the Poultry Science Club, under the leadership of President Fred Grandy, has experienced one more successful year of keeping its recreational as well as its educational functions among the best attended activities on campus.

In order that the members of the club, who are in reality the future leaders of this state in the field of poultry, might have an abundance of ideas and material from which to draw for practical application, several leading poultry men were selected and came to speak before the club. Last November, J. J. Warren, an outstanding Massachusetts poultry breeder, emphasized in his talk, the importance of establishing a good breeding program. Mr. Howard Whalen, who is manager of the Brockton Egg Auction, spoke during the December meeting on the development of co-operatives and their importance in the poultry world. Movies on breeding and brooding were shown in January to commence the new year of meetings, while Mr. Charles Shelnut, a leading broiler raiser, spoke on broiler confinement at the February meeting. A specialist in the field of biology, Mr. Charles Scott gave an interesting lecture on wild life preservation and the control of rodents on the farming area.

During the Massachusetts Annual Breeders School, held on campus Nov. 18th and 19th, the Poultry Science Club set up an exhibit demonstrating the progress in an improvement schedule for the U. of M. flock.

The roller-skating parties held throughout the year and sponsored by the club, proved to be the success everyone expected. They were held at the Gables in South Deerfield and fun was had by both the beginners and the more experienced skaters.

Held on February 23, the annual P. S. C. banquet featured as the speaker, Mr. Manor, who, as manager of the Beltsville branch of H. P. Hood and Sons, was well qualified to give advice to members on egg marketing.

The P. S. C. has seen a busy and profitable year — busy in the pursuit of knowledge pertaining to the poultry field and profitable in the fellowship it provided.

SENIOR VEGETABLE GROWING CLASS

First Row — Left to Right — John Frazier, Warren Jermain, Paul Bamforth, George Jones, Sumner Schwartz

Second Row — Same Order — Harold Blackie, Professor Snyder, Professor Tuttle, Robert Homans, Thomas Lyons

OLERICULTURE CLUB

First Row — Left to Right — Donald Ellis, Warren Jermain, George Jones, Paul Bamforth
Second Row — Same Order — Harold Blackie, Thomas Lyons, Robert Homans

IN September, after the business of school was underway, a small group of students interested in vegetable growing met in Professor Snyder's office. Their objective was to discuss and to consider the possibility of organizing a club for students interested in the advancement and opportnuities of the vegetable industry. At this meeting the Olericulture Club was organized.

This group appointed an executive committee to draw up a constitution to present at the first meeting, which was well attended. A board of officers was elected. This original group developed into a successful organization of approximately 40 members.

The club met about the 15th of every month at Bowditch Lodge. The members heard speakers in all phases of the vegetable industry. At the first meeting Professor Lachman of the University spoke on some of the technical angles of olericulture, discussing weed control and hybridization. He showed some interesting slides on his experimental work.

The following month, Mr. George Moore, a member of the Public Relations Staff of the First National Stores, discussed the possibilities of public relations in the industry. He was well received by the members, and after his talk he discussed various problems of the business. Sandwiches and coffee were served by the refreshment committee.

At the February meeting the program was a talk by Walter Hopkins, a successful grower and roadside stand operator, who spoke on the growing aspects. He also showed some interesting slides of his farm and stand.

The following month, Dick Walsh of Newbury, another successful farmer, who incidentally attended Stockbridge in 1941, spoke to the members. He emphasized the importance of consumer packaging.

At the April meeting the members heard from John A. Andrews of the Eastern States Farmers Exchange. Mr. Andrews explained the various functions of the exchange.

On April 24 the members of the club went to the Bloody Brook Inn in Deerfield for the First Annual Banquet. It was an evening that will be remembered by all that attended it. The meal consisted of roast turkey with all the fixings. After the meal a program was presented by the members, in which all the Professors, who incidentally were guests of the club, were acknowledged.

The club participated in various other activities throughout the year, including the annual Horticultural Show. The Olericulture department exhibit was done exceptionally well this year. It was composed of a book of time which depicted on one side a farm in 1849, showing the various crops grown at that time. On the opposite page was a show case of 1949 containing the numerous types of vegetables grown today. The idea was effectively presented, and at no time during the show was the display unattended.

Six members of the club attended the National Junior Vegetable Growers Convention in Detroit.

At the March meeting the board of officers for next year was elected. If the Olericulture Club progresses next year as rapidly as it did this year, it will be one of the most active clubs on campus.

STUDENT COUNCIL

First Row — Left to Right — Francis Patterson, Frank Stewart, John Sullivan - President, Victor Oliveira, Peter Frankenberg
Second Row — Same Order — Charles Wenk, James Emerson

THE council met on October 20 to usher in a new season of student government in the Stockbridge School. The next week, the following permanent officers were elected: President, John Sullivan; Vice-President, Robert Roehrich; and Secretary-Treasurer, Sumner Schwartz.

The Armistice Day Exercises were the first major function run by the council. This was well planned and well carried out by both the council and student body, despite poor weather conditions encountered in the walk from Stockbridge Hall to Memorial Hall.

The next large function was the Senior Reception for Freshmen students. Under considerable difficulty the Drill Hall was obtained and decorated. The general concensus of over seventy-five couples attending was that the dance was the best that the school had presented.

President John Sullivan was appointed to the Student Life Committee of the University, the duties of this organization being to govern all social events on campus. President Sullivan's duties were to attend all meetings and report on these to the Stockbridge Student Council.

It was found that our school was entitled to one member in the National Student Association. This notice was received late in the year and was tabled until the start of the 1949-1950 season.

There were few disciplinary measures brought before the council, but these were discussed and dealt with in a fair and just manner.

A special committee on housing headed by Vice-President Roehrich was appointed to look into the housing situation on campus. It was found that most Stockbridge Students live off the campus and have done so for many years. There has been much discussion of this problem. and further action will be taken.

It was decided that temporary officers be elected for next year. Frank Mackeiwicz was elected temporary President and Charles Wenk elected Vice-President, to start class elections next fall.

Thanks goes to all those who have worked so diligently to uphold and foster the traditions of our school.

THE STOCKBRIDGE GLEE CLUB

First Row — Left to Right — Gladys Kimball, Patricia Ames, Gordon Davidson – President, Andrea Bruneau, Alice Howarth
Second Row — Same Order — Victor Randolph, Graydon Moses

THE Stockbridge Glee Club was reorganized two years ago, under the leadership of Professor Theodore F. Mathieu, solely for the enjoyment of the students.

On October 14, 1948, the following officers were elected:

President — Gordon H. Davidson
Librarian — Paul Weldin, Jr.
Secretary-Treasurer — Patricia A. Ames

On December 15, the Glee Club presented a very successful Christmas program at the Stockbridge Convocation, with Mrs. Robert Tucker as accompanist. The student body participated in part of the program. For the first time in its new history, there were five female songbirds. According to many comments, the girls were a favored addition to the club. Miss Alice Howarth sang the verse of "Silent Night."

With greatest sincerity, the club extends its gratitude to Professor Mathieu for his guidance, patience, and the unselfish giving of his time and "Irish Temper."

THE STOCKBRIDGE COLUMN IN THE COLLEGIAN

SPACE in the campus newspaper, the *Collegian*, has been regularly allotted to Stockbridge for news. These last two years, the column has been capably handled by Gordon Davidson, as its Editor, and Vernon Brooks who covered the sports angle of the news.

Weekly, Vern has covered all sports events in Stockbridge and presented summaries of the games in an interesting manner. At the end of each season, Vern would compile data on various games and members and submit a season's summary that was indeed a credit to his literary talents.

As Stockbridge Editor, Gordon "G. H." Davidson has presented news of a social and general nature. It may be noted here that G. H. wrote the first editorial ever presented as such in the *Collegian* by a Stockbridge student.

Coverage of news with the thoroughness exhibited by these men meant many hours of chasing down leads, and many more in preparing copy for the press. Assisting with the final preparation of news for presentation, Prof. Charles DuBois has cut, trimmed and corrected the news as presented him by the Editor. Without his assistance, the column would have been in error many times.

Through the efforts of Vern and G. H., Stockbridge has succeeded in obtaining fair representation on the paper, and the school has been provide with a fair, accurate, and concise presentation of the news pertaining to the Stockbridge side of campus. As a result of their combined work, the Stockbridge News has been built into a column that is looked forward to each week by Stockbridge students, faculty, and friends of the school.

Vernon Brooks

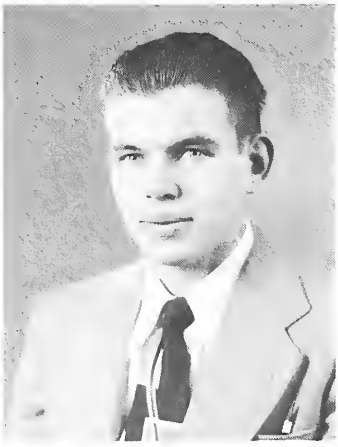

Gordon Davidson

WINTER CARNIVAL

MUCH to our delight, the 1949 Winter Carnival events went off as scheduled, with one of the largest student, faculty and guest participation devoting its spirit to the theme of Carnival Week.

Two entire programs of events were planned as an alternative, in case of rain during the week of February eighth. Instead, the weatherman answered our prayers and rewarded us with nine inches of snow.

With this setting, the University of Massachusetts introduced to all a program of events which included skating events for both the men and women, skiing events for amateurs, and a slalom for experts, snow sculpture judging, chorale singing, inter-class plays, fashion flower show, basketball games, hockey games, a symphony orchestra presentation from Cleveland, fraternity round robin and a grand finale on Friday when Johnny Long brought his band here for a night of dancing. With the band was Janet Bruce, whose singing provided additional entertainment.

The feature attraction of the evening was the crowning of the queen. This honor was given to Miss Virginia Reynolds, the "Queen of the 1949 Winter Carnival."

She was presented her floral crown by last year's queen, Miss Nancy Wallace.

Mayor Daniel Brunton of Springfield, Massachusetts, presented her with the Winter Carnival cup.

Stockbridge was well represented with Vernon Brooks, serving on the events committee, Sumner Schwartz and George Jones on the ball committee, and Paul Fredericks on the refreshments committee.

The snow sculptures that appeared for judging were really a tribute to the students' skill and originality.

Alpha Tau Gamma presented an unusual, but very skillfully executed setting, with three huge books of snow and a throne upon the books signifying knowledge and its importance for reaching heights of wisdom. The theme was climaxed by coloring the books different shades and the lamp of knowledge a golden yellow.

The Kappa Kappa fraternity presented one of the most interesting topics on the campus. It consisted of a title of "Operation Vittles" and was a large fifteen foot schmoo with foodstuffs surrounding its base. In the front, just to the side of the title, was made the fuselage and wing section of a plane, giving thought to the air lift presently bringing food to inside Germany.

Another successful Winter Carnival week ended on Sunday with hundreds of spectators from all parts of the state viewing the snow sculptoring.

FRATERNITIES

ALPHA TAU GAMMA

IN the fall of 1948 the Senior members returned from placement to carry on the old traditions of ATG and to make new ones. In November a smoker was held to get the freshmen acquainted with the house. In early December pledge cards were sent to prospective members. A week later a grueling initiation program was held. This culminated in an Initiation Banquet held at Wiggins Tavern in Northampton for the ones that passed the test. Several house dances were held and an Installation Banquet was given at the Roger Smith Hotel in Holyoke.

During the year members completed the new game room in the basement, which now houses a ping-pong table and a new pool table. ATG can proudly boast that this game room is probably the best on the campus. Several additions of furniture have also added greatly to the house.

1949 marks the thirty-year anniversary of ATG, and a homecoming for Alumni is being held in May.
Officers for the current year were:
President — C. Peter Frankenberg
Vice-President — Victor Oliveira
Treasurer — James Pitts Emerson
Secretary — Frank Stewart
Sergeant-at-arms — Stanley Buczynski
Historian — George Wood
House Manager — Walter Campbell
Link Editors — Vernon Brooks and Gordon Davidson
Social Chairman — Allan Leskinen

First Row — Left to Right — John Cande, Howard Frost
Second Row — Same Order — Walter Campbell, Henry Doody, Russell Fuller – President 1949-1950, Lawrence Damour, Paul Frederick, Stanley Buczynski, Peter Frankenberg – President 1948-1949, Vernon Brooks, Frank Stewart, Ernest Verrill
Third Row — Same Order — Harold Coleman, Robert Hendrickson, George Wood, Allan Leskinen, Richard Hannum, Gordon Davidson, David Smarsh, Robert Cunningham, Theodore Siok, George Priest, Richard Shelnut

ALPHA TAU GAMMA MEMBERSHIP

Class of 1949

Sumner Schwartz	David Smarsh
John Sullivan	Ernest Parsons
Clarence Smith	Clayton Smith
Allan Leskinen	Stanley Buczynski
Walter Campbell	Vernon Brooks
Frank Stewart	Gordon Davidson
Peter Frankenberg	George Wood
Victor Oliveira	Richard Shelnut
James Emerson	George Cadiero
Ralph Carter Breed	Paul Frederick
Robert Cunningham	Gordon Scotland
Harold Coleman	Robert Degen
Richard Hannum	Carlson Fecteau
Ernest Verrill	Harold Blackie, Jr.

Class of 1950

Robert Anderson	Frank Mackiewicz
Frederick Bangs	Raymond Olson
John Cande	Ernest Page
Lawrence Damour	George Priest
Henry Doody	Harold Richardson
Maurice Frost	Charles Rogers
Russell Fuller	Albert Rossner
George Gibovic	Theodore Siok
Howard Gold	Robert Smith
Robert Henrickson	Edward Valentine
Allen Jacques	Charles Wenk
Ralph Johnson	Donald W. White
Germain LaRoche	Walter D. White

KAPPA KAPPA

IN 1949 Kappa Kappa Fraternity climbed ahead on another step of the ladder of success among the houses on Fraternity Row.

The officers and members of K. K. this year have worked in such close unison that it has attained a social rating far exceeding the goal that had been set up by them.

The addition of a ping pong table in the new basement of the house has provided many happy hours of relaxation for the members.

Open invitations were given at convocation to all Stockbridge Freshmen to join K. K.

On October 25 the smoker at the house proved that the invitation was well accepted, for this year Kappa Kappa pledged one of the largest groups in its history.

At the first meeting after Rush Night the members proudly displayed a new flag, purchased this year.

During the month of November, the Thanksgiving Dance was held. A capacity throng filled the house for an excellent evening of dancing.

A similar dance to this was held in December, and, aided by the talent of the members of the Floriculture Class, the decorations and dance were a great success.

Also during this month the Fraternity had the pleasure of accepting several faculty members as honorary members.

A bowling team was organized which bowled on Thursday nights on the alleys at Memorial Hall. Keen competition among the teams set up brought out the feeling of good sportsmanship among the fellows.

The Fraternity supported the intra-mural basketball league with a group of keen and earnest players.

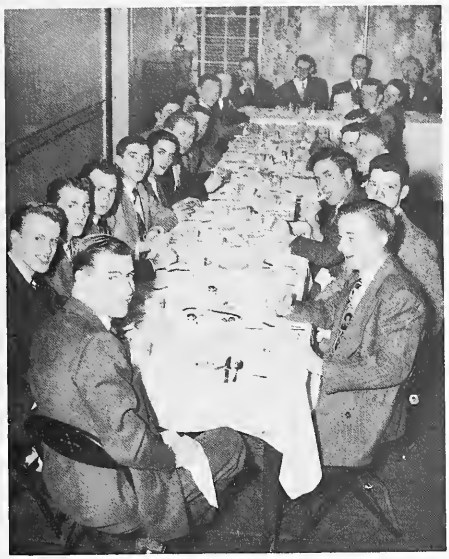

February saw a very busy group in K. K. preparing for the new semester and the sculpturing a giant "Shmoo," symbolic of "Operation Vittles" during Carnival Week. This endeavor gained Honorable Mention from the judges of the snow sculpturing.

For the climax of the Winter Carnival week Kappa Kappa held an open house dance with decorations appropriate to the snow sculpture outdoors. Fluttering Shmoos hung from the ceiling and walls and were claimed by the guests for souvenirs.

As the final highlight before the Freshmen departed on their Placement Training a very successful banquet was held at the Bloody Brook Inn at South Deerfield. A stag party was given a few weeks later at the house.

An annual alumni meeting was held at the house and former members were greeted with the addition of new living room furniture.

Construction has started in the basement of the house to enlarge the already improved reception room. This addition is necessary because of increased participation of the members interested in ping-pong. This new work should be completed and in operation when the Freshmen return as Seniors next year.

A banquet was held in May in honor of the fellows who successfully completed two years at Stockbridge. The honorary members were invited to attend this most enjoyable evening.

As the Seniors leave in the hands of the class of 1950 many responsibilities, we are sure they will carry them out according to the rules and tradition. At this time the Seniors wish to extend to their House Mother and Father their deepest gratitude for the wonderful work they have done for both the members and the house.

Be careful

I hope he finds my Mommy before my Tail gives OUT.

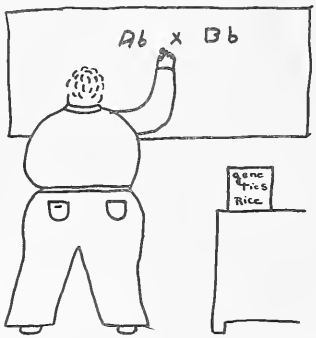
Ab x Bb
genetics Rice

S.S.A 49
DIRECTOR SHORT COURSES
S.S.A 1940

SSA
Home Work

Dance Tonight

SPORTS

SPORTS SUMMARY — BASKETBALL

First Row — Left to Right — Joseph Deary, Donald Long, Robert Burley, Charles Drake, Robert Roehrich, Gordon Williams
Second Row — Same Order — Professor Kosakowski – Coach, Vernon Brooks – Manager, Robert Hendrickson, Melvin Small, John Houston

WITH the opening of the 1948-49 basketball season, Coach Kosakowski welcomed all to routine practice drlils with a showing of three of last year's students and a large group of freshman prospects.

Breaks of the game were never on our side and on two occasions, we lost by only a 1 point margin. The first game of the season is an ideal example, when the strong Keene, New Hampshire Teachers romped by a 35-34 score.

At the opening of the season, Coach Kosakowski was presented with a large squad of freshmen, from which emerged a trio that really combined with our seniors. These include newly elect Captain for next year, Donald Long, Joe Deary, and Bob Grant.

Captain, Bob Burley, senior and star center for last year, came through even better than last year with his one handed hook shots and lay ups. He totaled 113 points for the ten games played.

Kelly Ovian, the main cog to last year's squad both defensively and offensively, came up with another commendable offering this year to carry away the scoring laurels by netting 126 points for all 12 games.

This being Kelly's last game, the gap he leaves will undoubtedly take everything the freshmen have to fill.

Coach Kosakowski often remarks about ethics and the code of basketball and how a team built around one or two players will affect its morale. However, he goes on to say that the exception to that rule lies in the persons of Kelly Ovian and Bob Burley.

Red Drake contributed much to the cause, often showing signs of his aggressive spirit of a year ago.

Frank Shufelt was the regular guard, and it was his fighting way that enabled us to gain control of the opposing backboard.

Bob Roehrich came out this year and made the grade. We remember Bob mostly for his achievements on the gridiron, but also recognize his general athletic ability in a basketball suit.

Herb Maque completes the senior members of the squad. He added that reserve punch when most needed. It was well appreciated, too.

Freshmen reporting this year and on whose shoulders rests the burden of next year's team include: Don Long, captain, Joe Deary, who showed Kelly's winning spirit, Bob Grant, who will be filling in at one guard position, Al Jacques, Red Hendrickson, Dick Williams and Dave Small will complete the senior squad.

Our season started off on the wrong foot with Keene, New Hampshire, Teachers edging us 35-34. Bob Burley chalked up 10 points for the game. Westfield was next, and ceded a 51-35 to us. Burley again hit the net for 20 points. North Adams was too strong and beat us by a 64-50 score. Here, Kelly Ovian hit his usual stride and netted 15 points. The University Frosh romped 60-47 over us on January 5, with Kelly Ovian hustling 16 of the total points.

Once again we met defeat by one point when Cushing Academy fought us to a 39-38 score. Joe Deary starred with a 14 points surge.

Monson Academy fell twice to us, first by a 51-41 score and secondly by a 38-27 advantage. They gave us a battle on both encounters with Ovian, Deary and Long pacing.

Mount Hermon came next as our 3rd straight win by a 42-40 score. Don Long saved this for us with a basket in the closing seconds.

Nichols Jr. College out-classed us on both appearances. They took us 56-37 on their court, and 62-45 on our home court.

Westfield was again defeated on February 14th by a 49-40 score with Joe Deary romping in true fashion. This ended the season with a none too impressive, but satisfying season with a 6-6 average.

Vernon Brooks was manager for the season and acted efficiently in full capacity as Coach Kosakowski's right hand man.

Thus ended the 1948-49 season. All members would like to extend appreciation to Coach Kosakowski on a job well done. May next year's team be better.

FOOTBALL

THE 1948 football season opened with one week's pre-season practice. There was a good turnout with thirty-five candidates. Two sessions were held each day. Most of the seniors did not practice more than three days before the opening game, as school opened the fourth and the first game was the eighth. We were fortunate to have the services of Jack Deady to assist us throughout the entire season. Jack helped out two weeks the previous season.

At the close of the week, a two hour scrimmage which was most beneficial was held with Williston Academy. The squad looked very good in spite of its short practice session.

The first game was played against Monson Academy, which had its best season since 1938. Monson Academy defeated Stockbridge School 7-0 in the opening game. That was played in a driving rain, on a rain soaked field. In spite of the weather the Aggies had the best of the contest throughout except for the final score. We had possession of the ball during most of this game but were unable to score, reaching the two and three yard lines on two different drives. Monson did not get beyond the fifty yard line by carrying the ball. A clipping penalty set Stockbridge back to its own thirty yard line. The next play, a blocked quick kick, was recovered by Monson on our fifteen, a point from which Monson scored its lone tally in the final quarter of the game. Stockbridge came back strong, bringing the ball to the Monson ten yard line when the game came to an end. The entire Stockbridge team played a good game, and did a great job considering the time they had for practice.

The second game was played against a strong Nichols Junior College team which the Aggies won 6-0 in a very rugged game which found injuries heavy on both sides. Captain "Kelly" Ovian of Whitinsville was the hero of this game. "Kelly" took a punt on his own twenty yard line and took off for an eighty yard touchdown. Vic Oliveira of New Bedford, Bob Ferestein of Foxboro and John Sullivan of North Andover did most of the ball carrying. The Stockbridge line that appeared sluggish the first half was able to hold on a couple of Nichols' drives and came back strong in the second half to outcharge a heavier Nichols' team and dominate the play throughout the entire last quarter. Nichols Junior College went through the season undefeated except for this lone loss to Stockbridge. Among the Nichols' victims were the Dartmouth Freshmen. This fact gives an idea how hard the boys played to win this one.

FOOTBALL TEAM

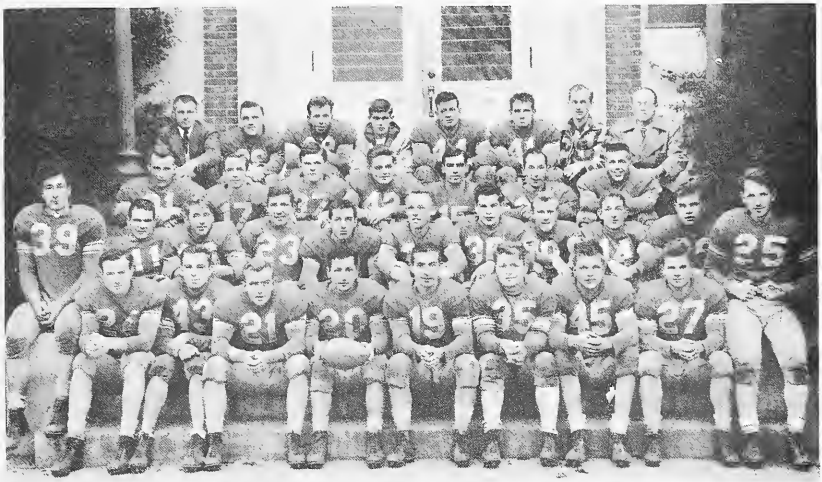

First Row — Left to Right — Remo Sodano, Franklin Blackman, Frank Shufelt, John Sullivan, Keyem Ovian – Captain, Victor Oliveira, Charles Drake, Allan Leskinen, Peter Frankenberg, Philip Bartlett

Second Row — Same Order — Walter Campbell, Sumner Schwartz, Robert Roehrich, Allen Jacques, Carlton Stockbridge, Harry Flood, George Priest, Henry Doody, Charles Wenk

Third Row — Same Order — Frederick Bangs, John Handrahan, Robert Smith, William Stauffer, Robert Ferestien, Robert Lauder, Charles Rogers

Fourth Row — Same Order — Professor Kosakowski – Coach, Theodore Siok, Robert Hendrickson, John Cande, Robert Grant, Frank Mackiewicz, Herbert Mague – Manager, Jack Deady – Assistant Coach

Wentworth Institute was a pre-game favorite in the Boston papers to take the Stockbridge Aggies by three touchdowns. The final outcome was a scoreless tie. Bob Henrickson, a freshman from Worcester, and Harry Flood of Hudson did yeoman work at the end positions. The entire line was great and did a swell job of bottling up Ballino, who had been an All-State back, in check all afternoon. Captain "Kelly" Ovian, John Sullivan and Phil Bartlett of Berlin turned in a fine game in the backfield. "Kelly" was away once but spectators along the sidelines hampered his run and he was brought down after a long run on the Wentworth fifteen as the game ended a few plays later with Stockbridge on the seven yard line.

Vermont Academy was defeated 12-7 in one of the hardest fought games of the year. Without Captain Ovian and the team's punter Dave Smarsh of Middleboro who left the team to play semi-pro ball, the situation looked dark at game time. However, Ted Siok of Ludlow replaced Ovian and turned in some long runs during the afternoon. Pete Frankenberg, a guard from Concord, took over the punting duties, and his first kick went sixty-five yards in the air. This gave the team plenty of confidence and Pete went on the rest of the season, doing all the punting in which he excelled with the best. Bob Ferestein took a spinner play eighty-five yards for a touchdown. The second score was made by Ted Siok on a twenty yard gallop. Four first string linemen were hurt in the first quarter and did not see any further action during the afternoon. The Vermonters tallied their touchdowns via the air route. Sumner Schwartz of Agawam, Allen Leskinen of Athol, Bob Grant of Northampton, George Priest and Henry Doody of Winchendon were outstanding.

Collegiate School of New Haven, Connecticut, was defeated 27-0. The score could have been doubled had not the entire squad been used. The regulars played but two touchdowns. Charles Drake of Amherst turned in a good game in the backfield. Red was used in every position wherever a man was needed almost all year and did a fine job.

The last week we scrimmaged the Deerfield Academy varsity and the entire team looked great. We were able to score at will.

The final game of the season found us in our best game, agaist A. I. C. Freshmen. We finished the season with a 13-7 win. We had possession of the ball throughout most of the game. A. I. C. scored its touchdown on two long passes with the aid of a penalty. Bob Ferestein was outstanding in the backfield, while "Kelly" Ovian played his usual good game. Thirteen seniors played their last game. These boys have set up a splendid record in their two years here, losing but two games for the two seasons of play. Men who played their last game for Stockbridge School of Agriculture are as follows:

Capt. K. Ovian, Whitinsville
C. Drake, Amherst
P. Frankenberg, Concord
W. Campbell, Bridgeport, Conn.
R. Roehrich, Bridgeport, Conn.
F. Shufelt, Walpole
V. Oliviera, New Bedford
A. Leskinen, Athol
P. Bartlett, Berlin
S. Schwartz, Agawam
H. Flood, Hudson
R. Sodano, Sommerville
F. Blackman, Worcester

Bob Roehrich was a standout lineman all year. Bob is the brother of Carl Roehrich class of 1942 who was killed in action in the war, and Phil Bartlett, a blocking back, had a brother Everett in the same class.

HOCKEY

In memoriam to our undefeated hockey team of two years, this is to acknowledge anticipated plans that never broke ice.

Last year's hockey team was undefeated with five victories, and with all members returning except Captain Wally Smith, we were destined for another banner year.

John Sullivan was newly elected Captain and did manage to assist Coach Steve Kosakowski with informal practice prior to the season's opening. There were seven seniors and nine freshmen comprising the squad.

The New England weather man was not cooperative with favorable weather to permit a single playoff and the initial christening of a newly established rink.

Coach Kosakowski sends out praise for seniors whose ability netted him the undefeated season a year ago and whose spirit kept the freshmen intact. They include: Captain John Sullivan, Harry Flood, Bill Holmes, Phil Bartlett, and Don Ellis.

COMMENCEMENT COMMITTEE

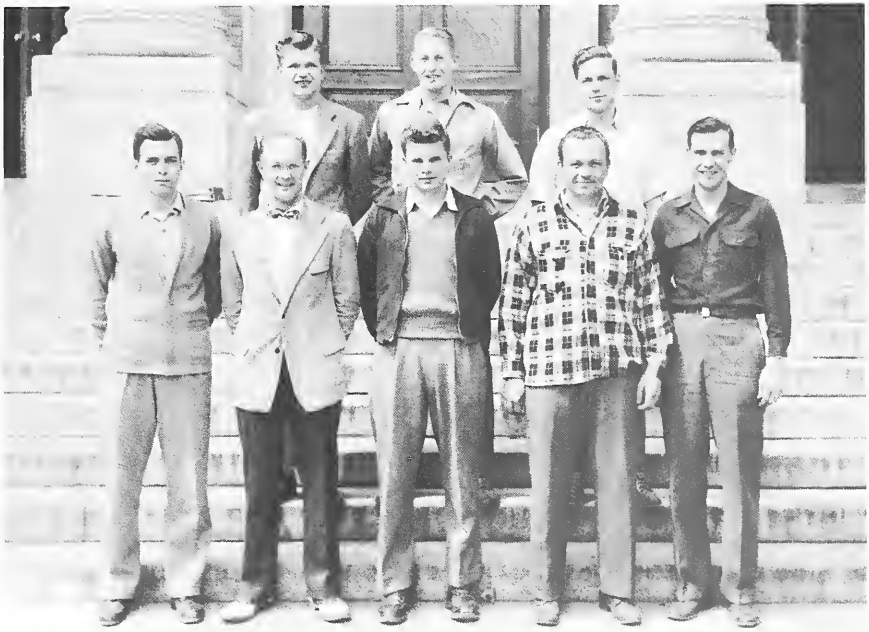

First Row — Left to Right — Charles Simmons, Francis Patterson, Peter Frankenberg – General Chairman, Robert Rogers, Albert Cover
Second Row — Same Order — Allan Leskinen, William Holmes, Roy Reinhold

THE Commencement Week program committee, with Peter Frankenberg as General Chairman, was elected by the senior class at class meetings on April 13 and 20, 1949. Assisting the general chairman are:

Albert Cover	Chairman, Class Picnic Committee
Robert J. Rogers	Chairman, Class Gift Committee
William Holmes	Chairman, Cap & Gown Committee
Roy Reinhold	Co-chairman, Class Promenade
Charles Simmons	Co-chairman, Class Promenade

Ex officio members:

F. Alfred Patterson, Jr.	Class President
Allen Leskinen	Class Treasurer

Faculty advisers:

Prof. T. F. Mathieu	Finance
Stephen Kosakowski	Picnic
Charles Dunham	Promenade

COMMENCEMENT PROGRAM

Friday – 27 *May*, 1949

10:00 a.m.	—	Class Picnic
9:00 p.m.	—	Commencement Promenade

Saturday – 28 *May*, 1949

10:00 a.m.	—	Class Day Exercises Class Oration Class History Student Activity Awards Presentation of Class Gift School Song "Alma Mater Hail"
12:30	—	Alumni-Senior Luncheon
3:15	—	Softball Game (Alumni vs. Stockbridge)

Sunday – 29 *May*, 1949

2:30	—	Graduation Exercises Processional Invocation Commencement Address: Allister F. MacDougall, Director County Agri. Agent of Middlesex County Extension Service, Mass. Song "Men of Stockbridge" Presentation of Diplomas Song Stosag Awards Benediction Recessional
4:30	—	President's Reception to members of the graduating class, their guests, alumni, alumnae, and faculty.

SHORTHORN BOARD

First Row — Left to Right — Vernon Brooks, Franklin Blackman, Joseph Witaszek - Editor, Patricia Ames, Richard Hannum - Business Manager, Donald Hawes, Frank Chadbourne
Second Row — Same Order — Loren King, Walter Chace, Everett Drumm, Charles Simmons, William Bowers, Professor Rollin Barrett - Faculty Advisor, George Galusha, Herbert Bates, Herbert Mague, Peter Frankenberg

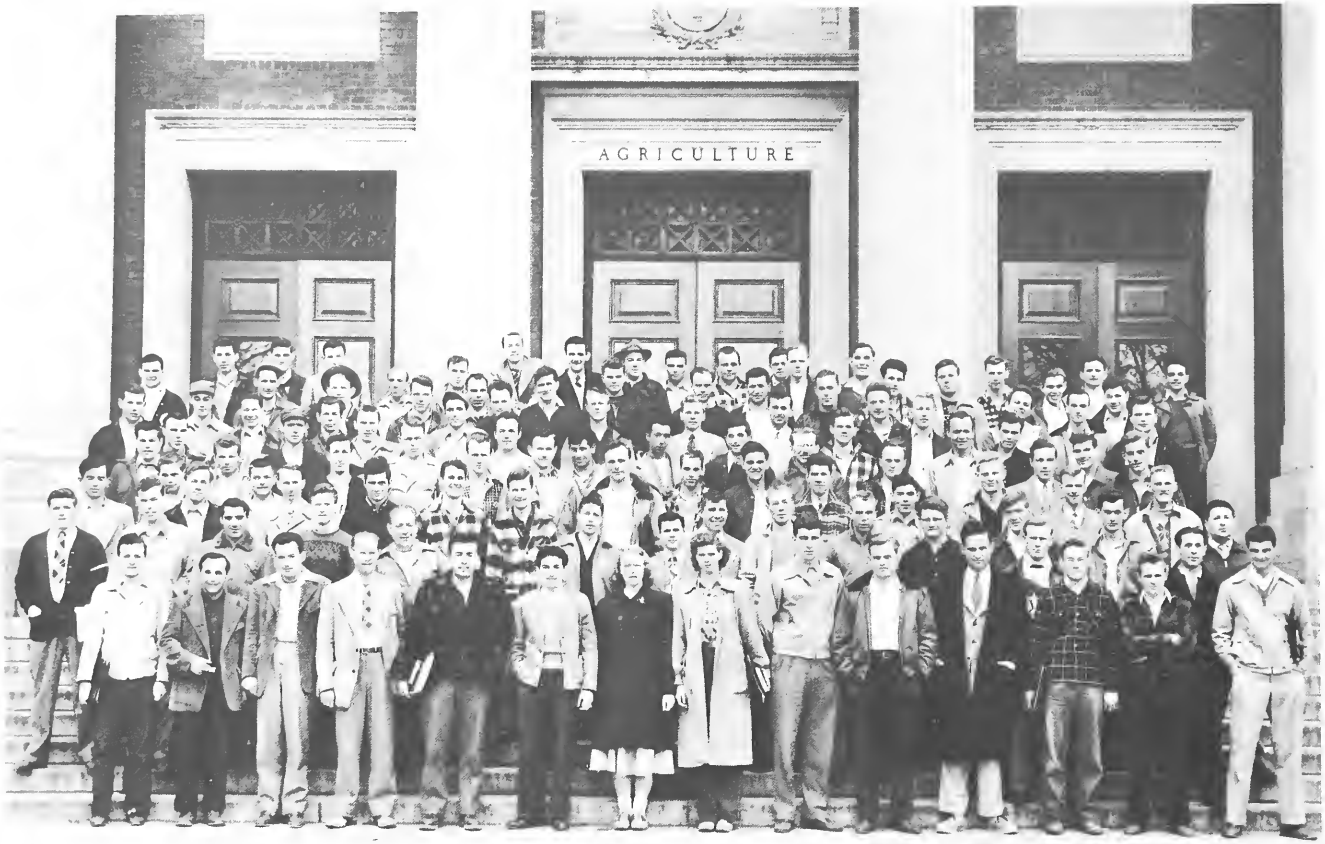

CLASS OF 1949

FRESHMEN

CLASS OFFICERS

Jeremiah McCarthy	*President*
Gladys Kimball	*Treasurer*
Barbara Davis	*Secretary*

FRESHMAN CLASS OFFICERS

Left to Right — Gladys Kimball – Treasurer, Jeremiah McCarthy – President, Barbara Davis – Secretary

THE Senior Class of the Stockbridge School of Agriculture held the annual Freshman Reception for the Freshman Class on November 19, 1948. The event was held at the Drill Hall of the University of Mass. Music was furnished by the talented Carmen Ravasa and his orchestra. Among the honored guests were President and Mrs. Ralph VanMeter, of the U. of M., Director and Mrs. Roland Verbeck of Stockbridge, and Professor and Mrs. John Zak.

Over a hundred and twenty people attended this gala occasion. The Drill Hall was decorated with the class colors. The members of the Student Council, headed by John Sullivan, made up the general committee responsible for putting on the dance.

FRESHMAN ANIMAL HUSBANDRY CLASS

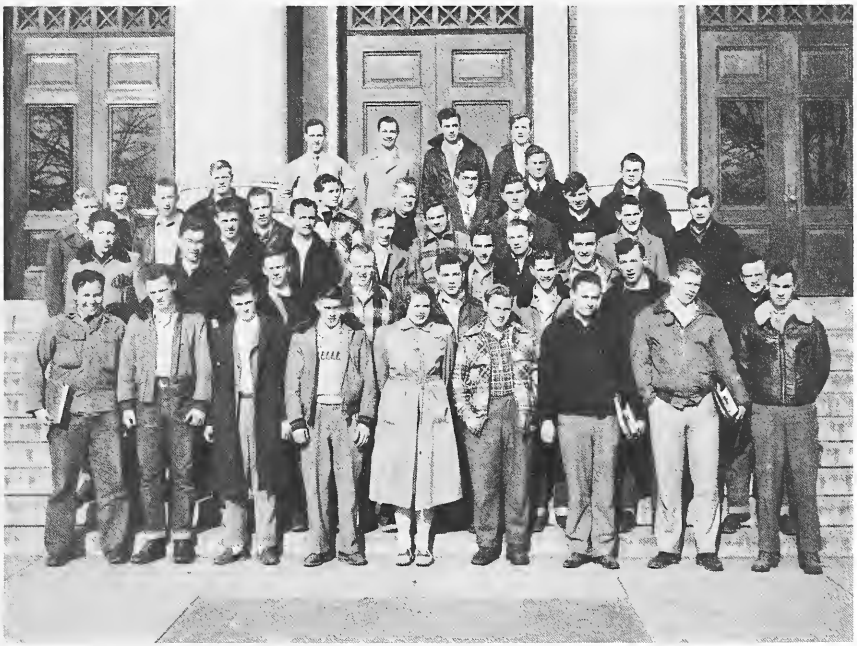

First Row — Left to Right — Ernest Vieira, John Stockbridge, Jairus Burt, John Cande, Gladys Kimball, George Smith, John Copeland, Richard Crittenden, Stuart Johnson
Second Row — Same Order — Donald DeWolf, Robert Longden, Herman Langevin, Howard Frost, Frederick Nilges, William Watson, James Fuller, George Robinson
Third Row — Same Order — John Chambers, Donald Charles, Peter Hill, Harry Charles, John Homich, Paul Thayer, Francis Jolin, William Reed, Roy Simmons, Ralph Conway, Francis LaValle, Gordon Williams
Fourth Row — Same Order — Walter White, Harold Hanks, Donald White, Albert Wood, Joseph Duarte, David Smith, John Washburn, Robert Loomis, Raymond Warnock
Fifth Row — Same Order — John Libby, Norman Kenyon, John Mayo, Raymond Smith

FRESHMAN ARBORICULTURE CLASS

First Row — Left to Right — Aloysius Donahue, Robert Stelle, Clayton Smith, George Wilson, Charles Sawicki
Second Row — Same Order — Ira Wickes, Richard Robinson, Robert Yokes, Robert Jackson
Third Row — Same Order — Robert Huntley, Ronald Soper

FRESHMAN DAIRY CLASS

First Row — Left to Right — Rollin Perry, Robert Ferestien, Professor Lindquist, Charles Kearney, Leonard Collis, Thomas Johnson
Second Row — Same Order — Michael Wrabel, Leonard Libbey, George Thomas, Glenn Harvey, Edward Valentine
Third Row — Same Order — Jeremiah McCarthy, Harry Johnson, Anthony Giardina, Harold Keith
Fourth Row — Same Order — Walter Moynihan, Robert Lauder, Joseph Deary, Dean Hooker, Dr. Hankinson
Fifth Row — Same Order — Professor Finnegan, William Thomas, Roger Bryant, Frederick Smith, Dr. Nelson

FRESHMAN FINE TURF CLASS

First Row — Left to Right — Robert Grant, John Linnehan, Leo Haverty, Paul Makliney, Daniel Graham
Second Row — Same Order — Harry Rahm, Paul Weldin, Joseph Bidwell, George Stumph
Third Row — Howard Peatfield

FRESHMAN FLORICULTURE CLASS

First Row — Left to Right — Ernest Page, Florian Rogers, Barbara Davis, Andrea Bruneau, Carl Deame, Germain LaRoche
Second Row — Same Order — William Ashe, Walter Frost, John Houston, Robert Dewey, Robert Fahey
Third Row — Same Order — Robert Anderson, Richard Joseph, John Moodie, Charles Wenk
Fourth Row — Same Order — John Barry, Stanley Moore, Raymond Olson

FRESHMAN FOOD MANAGEMENT CLASS

First Row — Left to Right — Professor Kranz, Albert Rossner, Manuel Fernandez, Donald Whalen, Gerald O'Connor
Second Row — Same Order — Richard LaBonte, Glover Howe, Jackie Braginton, Norris Allen
Third Row — Same Order — Ernest Grimard, John Tanner, John Gorman

FRESHMAN FORESTRY CLASS

First Row — Left to Right — James St. Amand, Gabriel Recos, Wilton Dale, George Priest, Allen Jacques, Robert Fuller
Second Row — Same Order — Martin Onishuk, Harold Proctor, Edward Gorski, Henry Doody, Ralph Swedberg
Third Row — Same Order — Eugene Dziza, Kenneth Peterson, John Reynolds

FRESHMAN FRUIT GROWING CLASS

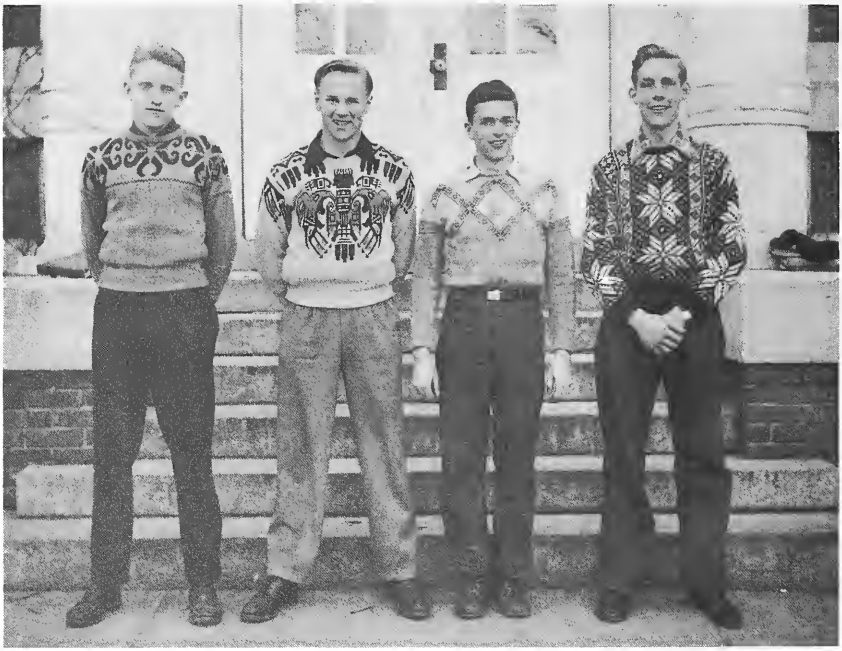

Left to Right — Carl Haeseler, John Phelon, Donald Fay, Milton Hansen

FRESHMAN HORTICULTURE CLASS

First Row — Left to Right — Alden Johnson, Roger Coggeshall, Frederick Heyliger
Second Row — Same Order — Charles O'Halloran, Robert Szereyko, Donald Long, Allen Gelinas, Louis Bonitto, Paul Maynard
Third Row — James Downing

FRESHMAN POULTRY CLASS

First Row — Left to Right — John Allen, Richard Anderson, Loring Alger, Eugene Lapine, George Fellows, Stanley Hollis, Wallace Dolloff
Second Row — Same Order — Wilfred Worsman, David Mello, Robert Guild, John Handrahan, Howard Gold, Donald Lambert, George Whiton
Third Row — Same Order — Warren McKinstry, Ralph Johnson, Charles Parmelee, Paul Kenney, William Stauffer, Melvin Small
Fourth Row — Same Order — Bruce Brown, Charles Rogers, Robert Rafferty, James Rush, Stewart Johnson

FRESHMAN VEGETABLE GROWING CLASS

First Row — Left to Right — Carlton Smith, Kachadore Berberian, Leonard Feddema, Robert Hunter
Second Row — Same Order — Graydon Mundell, John Kulsea, Arthur Morgan

CLASS OF 1950

FACULTY

Stephen Allen

Doric Alviani

James Anderson

Oscar Anderson

Luther Banta

Rollin Barrett

Harold Beck

STEPHEN I. ALLEN Instructor of Mathematics
Amherst College B. A.
Harvard M. A.
On faculty 1 year

DORIC ALVIANI Assistant Professor of Music
Boston University M. B.
Boston University M. E.
On faculty 11 years

JAMES F. ANDERSON Instructor of Pomology
West Virginia University B. S.
West Virginia University M. S.
On faculty 1 year

OSCAR G. ANDERSON Assistant Professor of Pomology
Massachusetts Agricultural College B. S.
On faculty 1 year

LUTHER BANTA Assistant Professor of Poultry Husbandry
Cornell University B. S.
On faculty 31 years

ROLLIN H. BARRETT Professor of Agricultural Economics
University of Connecticut B. S.
Cornell University M. S.
On faculty 23 years

HAROLD F. BECK Assistant Professor of Agricultural Engineering
Illinois Institute of Technology B. S.
On faculty 2 years

Matthew Blaisdell

Lyle Blundell

James Callahan

Alton Cole

MATTHEW L. BLAISDELL — Assistant Professor of Animal Husbandry and Superintendent of University Farm

University of Massachusetts B. Sc.
On faculty 3 years

LYLE R. BLUNDELL — Professor of Horticulture

Iowa State College B. S.
On faculty 18 years

JAMES W. CALLAHAN — Instructor of Agricultural Economics

University of Massachusetts B. S.
On faculty 1 year

ALTON B. COLE — Instructor of Forestry

Massachusetts State College B. S.
Yale University M. F.
On faculty 1 year

GLADYS M. COOK — Assistant Professor of Home Economics

Battle Creek College B. S.
University of Massachusetts M. S.
On faculty 13 years

W. ALLEN COWAN — Assistant Professor of Animal Husbandry

Massachusetts State College B. S.
University of Minnesota M. S.
On faculty 3 years

GEOFFREY CORNISH — Instructor of Agrostology

University of British Columbia B. S.
On faculty 2 years

Gladys Cook

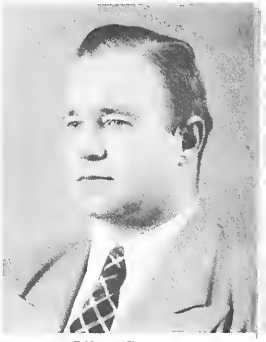

Allen Cowan

Geoffrey Cornish

Helen Curtis

Eleanor Daiute

Dorothy Davis

Lawrence Dickinson

Peter Diffley

Charles DuBois

Charles Dunham

HELEN CURTIS Dean of Women
Iowa State Teachers College B. A.
Columbia University M. A.
On faculty 4 years

ELEANOR D. DAIUTE Assistant Professor of Hygiene
Middlesex University M. D.
On faculty 6 years

DOROTHY DAVIS Instructor of Home Economics
Syracuse University B. S.
Columbia University M. A.
On faculty 3 years

LAWRENCE S. DICKINSON Associate Professor of Agrostology
Massachusetts Agricultural College B. Sc.
Massachusetts State College M. Sc.
On faculty 36 years

PETER J. DIFFLEY Instructor of English

CHARLES N. DUBOIS Assistant Professor of English
Bay Path Institute
Middlebury College A. B.
Middlebury College M. A.
University of London
On faculty 11 years

CHARLES W. DUNHAM Instructor of Floriculture
University of Massachusetts B. S.
University of Massachusetts M. S.
On faculty 2 years

Robert Dunton

Donald Durrell

John Everson

Eugene Finnegan

ROBERT D. DUNTON Instructor of Botany
Ohio University B. S.
On faculty 1 year

DONALD DURRELL Instructor of Landscape Architecture
Massachusetts State College B. S.
Massachusetts State College M. L. A.
On faculty 1 year

JOHN N. EVERSON Assistant Professor of Agronomy
University of Massachusetts B. S.
University of Massachusetts M. S.
On faculty 11 years

EUGENE J. FINNEGAN Instructor of Dairy Manufactures
University of Massachusetts B. S.
On faculty 2 years

RICHARD C. FOLEY Associate Professor of Animal Husbandry
University of Massachusetts B. S.
University of Massachusetts M. S.
On faculty 17 years

ARTHUR P. FRENCH Head of Department of Pomology
Ohio State University B. S.
University of Massachusetts M. S.
On faculty 27 years

CAROL B. GAWTHROP Placement Officer for Women
Grinnell College A. B.
Syracuse University M. A.
On faculty 1 year

Richard Foley

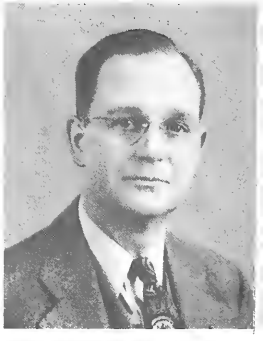

Arthur French

Carol Gawthrop

Emory Grayson

Nathan Hale

Denzel Hankinson

John Hanson

Robert Holdsworth

Samuel Hubbard

Fred Jeffrey

EMORY E. GRAYSON Director of Placement Service
Massachusetts Agricultural College B. S.
Springfield College
On faculty 27 years

NATHAN S. HALE Assistant Professor of Animal Husbandry
University of Connecticut B. S.
University of Minnesota M. S.
On faculty 3 years

DENZEL J. HANKINSON Head of Department of Dairy Manufactures
Michigan State College B. S.
University of Connecticut M. S.
Pennsylvania State College Ph. D.
On faculty 1 year

JOHN F. HANSON Assistant Professor of Entomology
University of Massachusetts M. S.
University of Massachusetts B. S.
University of Massachusetts Ph. D.
On faculty 2 years

ROBERT P. HOLDSWORTH Head of Department of Forestry
Michigan State College B. S.
Yale University M. F.
On faculty 19 years

SAMUEL C. HUBBARD Assistant Professor of Floriculture
On faculty 28 years

FRED P. JEFFREY Head of Department of Poultry Husbandry
Rutgers University B. S.
University of Massachusetts M. S.
On faculty 5 years

Bradford Johnson

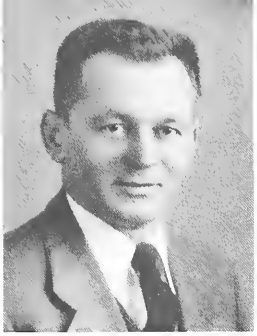

Stephen Kosakowski

Theodore Kozlowski

Otto Kranz

W. BRADFORD JOHNSON Instructor of Olericulture
Pennsylvania State College B. S.
On faculty 2 years

STEPHEN R. KOSAKOWSKI Instructor of Physical Education
University of Massachusetts
On faculty 2 years

THEODORE T. KOZLOWSKI Associate Professor of Botany
Syracuse University B. S.
Duke University Ph. D.
Duke University M. A.
On faculty 2 years

OTTO G. KRANZ Assistant Professor of Food Management
University of Lausanne, Switzerland B. S.
On faculty 4 years

EDWARD P. LARKIN Instructor of Bacteriology
Massachusetts State College B. S.
University of Massachusetts M. S.
On faculty 2 years

JOHN B. LENTZ Head of Department of Veterinary Science
Franklin and Marshall A. B.
University of Pennsylvania V. M. D.
On faculty 28 years

ARTHUR S. LEVINE Assistant Professor of Food Technology
University of Massachusetts B. S.
University of Massachusetts M. S.
University of Massachusetts Ph. D.
On faculty 13 years

Edward Larkin

John Lentz

Arthur Levine

Harry Lindquist

Adrian Lindsey

William MacConnell

Miner Markuson

Theodore Mathieu

Horace Nelson

John Newlon

HARRY G. LINDQUIST Assistant Professor of Dairy Manufactures

Massachusetts Agricultural College B. S.
University of Maryland M. S.
On faculty 22 years

ADRIAN H. LINDSEY Head of Department of Agricultural Economics

University of Illinois B. S.
Iowa State College M. S.
Iowa State College Ph. D.
On faculty 20 years

WILLIAM P. MACCONNELL Instructor of Forestry

University of Massachusetts B. S.
Yale School of Forestry M. F.
On faculty 1 year

MINER J. MARKUSON Associate Professor of Agricultural Engineering

University of Minnesota B. S.
On faculty 23 years

THEODORE F. MATHIEU Assistant Professor of Arboriculture

New York State College B. S.
On faculty 3 years

D. H. NELSON Assistant Professor of Dairy Manufactures

New Hampshire University B. S.
University of Missouri M. S.
Pennsylvania State College Ph. D.
On faculty 4 years

JOHN B. NEWLON Assistant Professor of Mechanical Engineering

On faculty 30 years

Arthur Niedeck

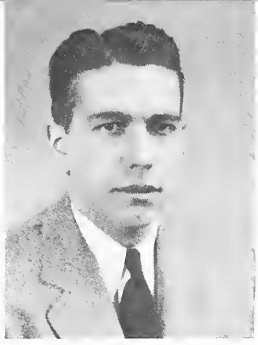

Robert Perriello

Paul Procopio

George Pushee

ARTHUR E. NIEDECK Assistant Professor of Speech
Ithaca College B. S.
Cornell University M. A.
On faculty 2 years

ROBERT C. PERRIELLO Assistant Professor of Bacteriology
University of Massachusetts B. S.
On faculty 2 years

PAUL N. PROCOPIO Instructor of Horticulture
University of Massachusetts B. S.
On faculty 2 years

GEORGE F. PUSHEE Assistant Professor of Agricultural Engineering
University of Massachusetts
Contractors and Builders course with I. C. S.
On faculty 32 years

ERNEST J. RADCLIFFE Head of Department of Student Health
University of Toronto M. D.
On faculty 19 years

ARNOLD D. RHODES Professor of Forestry
University of New Hampshire B. S.
Yale University M. F.
On faculty 10 years

VICTOR A. RICE Dean of Agriculture, and Head of the Department of Animal Husbandry
North Carolina State B. S.
University of Massachusetts M. A.
North Carolina State Dr. A.
On faculty 33 years

Ernest Radcliffe

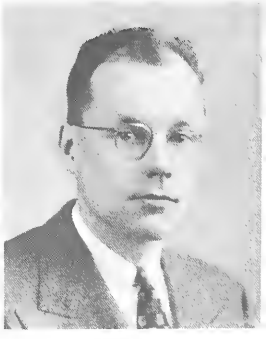

Arnold Rhodes

Victor Rice

Harry Rich

Bernard Rines

Oliver Roberts

Donald Ross

Glenn Russell

William Sanctuary

Frank Shaw

HARRY J. RICH Associate Professor of Forestry
New York State College B. S.
New York State College M. F.
On faculty 16 years

BERNARD P. RINES Instructor of Agricultural Engineering
University of Maine B. S. (A. E.)
University of Maine B. S. (E. E.)
On faculty 1 year

OLIVER C. ROBERTS Associate Professor of Pomology
Massachusetts Agricultural College B. S.
University of Illinois M. S.
On faculty 23 years

DONALD E. ROSS Assistant Professor of Floriculture
Massachusetts Agricultural College B. S.
On faculty 20 years

GLENN C. RUSSELL Instructor of Agronomy
Brigham Young University B. S.
On faculty 3 years

WILLIAM C. SANCTUARY Professor of Poultry Husbandry
University of Massachusetts B. S.
University of Massachusetts M. S.
On faculty 27 years

FRANK R. SHAW Assistant Professor of Entomology
Massachusetts State College B. S.
Cornell University Ph. D.
On faculty 14 years

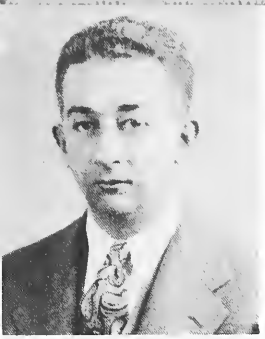

Russell Smith

Grant Snyder

Herbert Stapleton

Paul Stickel

RUSSELL E. SMITH Associate Professor of Veterinary Science

Massachusetts State College B. S.
University of Pennsylvania V. M. D.
On faculty 1 year

GRANT B. SNYDER Head of Department of Olericulture

Ontario Agricultural College B. S. A.
Michigan State College M. S.
On faculty 27 years

HERBERT N. STAPLETON Head of Agricultural Engineering

Kansas State College B. S.
Kansas State College M. S.
On faculty 2 years

PAUL W. STICKEL Assistant Professor of Forestry

New York State College B. S.
Yale University M. F.
On faculty 4 years

ROBERT G. SWANSON Instructor of Animal Husbandry

Massachusetts State College B. S.
Pennsylvania State College M. S.
On faculty 1 year

HARVEY L. SWEETMAN Assistant Professor of Entomology

Colorado A & M B. S.
Iowa State College M. S.
Massachusetts Agricultural College Ph. D.
On faculty 19 years

WILLIAM H. TAGUE Assistant Professor of Agricultural Engineering

Iowa State College B. S.
On faculty 20 years

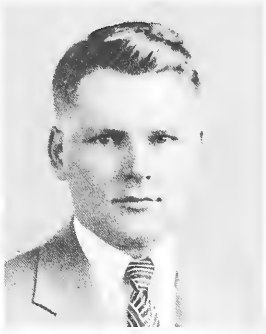

Robert Swanson

Harvey Sweetman

William Tague

Floriana Tarantino

Charles Thayer

Clark Thayer

Ruth Totman

Alden Tuttle

John Vondell

Martha Wright

FLORIANA TARANTINO Instructor of English
Boston University B. S.
Boston University A. M.
On faculty 2 years

CHARLES H. THAYER Assistant Professor of Agronomy
Massachusetts Agricultural College
Massachusetts State College
Cornell Summer School
Iowa State College
On faculty 30 years

CLARK L. THAYER Dean of Horticulture, and Head of Department of Floriculture
Massachusetts Agricultural College B. S.
Cornell University
On faculty 30 years

RUTH J. TOTMAN Professor of Physical Education for Women
New Jersey College for Women B. S.
University of Pittsburgh M. Ed.
On faculty 6 years

ALDEN P. TUTTLE Assistant Professor of Vegetable Growing
Massachusetts Agricultural College B. S.
Pennsylvania State College M. S.
On faculty 19 years

JOHN H. VONDELL Assistant Professor of Poultry Husbandry
On faculty 26 years

MARTHA B. WRIGHT Instructor of English
Miami University B. S.
On faculty 2 years

Anthony Zaitz

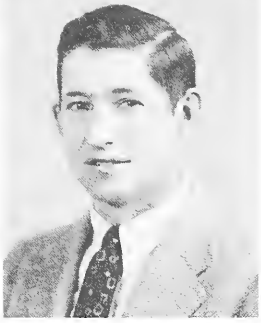

John Zak

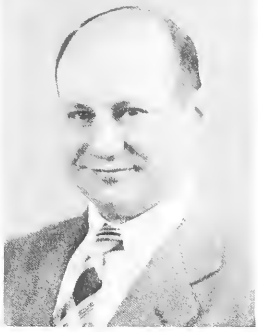

Ralph Zalkan

ANTHONY W. ZAITZ — Instructor of English

Curry College B. S. O.
Boston University M. A.
On faculty 3 years

JOHN M. ZAK — Instructor of Agronomy

Massachusetts State College B. S.
Massachusetts State College M. S.
On faculty 11 years

RALPH C. ZALKAN — Instructor of Food Technology

Purdue University
University of Massachusetts B. S.
On faculty 1 year

ACKNOWLEDGMENTS

THE editors of the SHORTHORN are very grateful to all who have helped or assisted in the preparation of this year book. So, it is with great pleasure that we express our appreciation to:

Professor Rollin H. Barrett, our Faculty Advisor, for his timely advice and untiring effort in compiling this year book.

Mr. Charles N. Du Bois, Mr. Robert P. Lane and Miss Floriana Tarantino and others of the English Department for their assistance in preparing copy.

Dr. Ralph A. Van Meter, Director Roland H. Verbeck, Emory E. Grayson, Miss Carol B. Gawthrop for the interesting and appropriate feature articles which they submitted.

Mr. John E. Snow of the Valley Litho Company for his kind cooperation.

The Misses Katherine M. Martin and Catherine F. Heffernam for their kind assistance.

To Club presidents and members of the student body who contributed photographs, information, time and effort.

1948 GRADUATING CLASS

John Adamo, Harry Adriance, Joseph Ahearn, James Allen, Robert Anderson, Richard Anthony, John Arnold, Ronald Atkinson, Jr., Pauline Baker, James Barbas, Russell Bass, Gerard Beaulieu, Richard Belden, Louis Benotti, William Benson, Carl Bergstrom, Robert Best, Kenton Billings, Robert Bishop, Harold Black, Jr., Donald Bower, Donald Bowles, Chester Boyle, Jr., Fred Bragg, Arthur Brown, William Burford, Roger Burnett, Robert Carlson, Ronald Carlson, Howard Carter, James Carter, Lawrence Chambers, Correll Chapin, Theodore Chase, Walter Childs, Donald Chisholm, George Clark, Jr., John Clark, Paul Colella, William Comaskey, John Coty, Albert Cover, Joseph Craffey, Francis Crane, William Crawford, Jr., Richard Crittendon, William Crompton, James Curley, Robert Curley, William Cushman, Edmund Czelusniak, Jacqueline Day, Philip Delano, Jr., Francis Desjarlais, Edward Desmond, Mario DiCarlo, Fay Dickson, Philip Dole, Urban Donovan, Louis Durant, Jr., Judson Edwards, David Eldredge, John Elliot, Jr., Richard Ellsworth, Jr., Philip Ernst, George Ezekiel, David Ferzoco, Anthony Fiorini, William Flint, Jr., Richard Flood, John Flynn, Wellington French, Robert Fuller, Leo Gagnier, Calvin Glazier, James Glazier, Irving Gold, David Grandy, Richard Greenleaf, Fred Griffin, Eva Grimes, Norman Guidaboni, Charles Hall, Robert Heustis, Joseph Hogan, Robert Hogg, William Holdman, Jr., Robert Jacobs, Everett Jewett, Richard Johnson, Ralph Knaust, Frederick Knowles, Jr., Roger Lawrence, Kenneth LeBeau, Reuben Lebeaux, David Leonard, Aarne Leppaniemi, Charles Lindquist, Jr., George Lord, Jr., John Lukens, Mark Lurvey, Richard Markey, Henry Mathieu, Silvio Merlini, Malcolm Midgley, Jr., Donald Miller, Woodrow Miller, DeWitt Mitchell, George Moore, Jr., Paul Murphy, Robert MacDonough, William MacCray, Robert McGirr, Martin McManus, Malcolm Nicholson, Eino Niinimaki, Richard Nilsson, Harry Norwood, Paul O'Leary, Wesley Osborne, Jr., Robert Pease, John Perkins, William Poole, James Postizzi, Herman Pratt, Jr., William Rae, Jr., Charles Reid, Betsey Richardson, Lois Rinehart, George Roaf, Thomas Rohan, George Ross, John Ross, Jr., John Rouleau, Willard Santowski, Sahag Sarkisian, Robert Schlicke, Roger Scott, Roy Seely, Donald Shanley, Michael Simon, Charles Sjolander, Carlyle Smith, Earle Smith, James Smith, Milton Smith, Walter Smith, William Smith, Donald Snow, Jr., Albert Spencer, Jr., Edwin Springer, Kenneth Steenburn, John Sullivan, Joseph Sullivan, Wayne Suriner, Michael Thomas, Roger Thompson, Robert Thurston, Roy Tripp, Richard Tryon, Ray Upham, Jr., Joseph Vaughan, Joseph Walker, Jr., George Wallace, Edward Watson, Bernard Welch, Richard White, Ralph Wilbur, Paul Wilson.

THE FARMER

North and south through countless fields
Our faithful soil her bounty yields,
From California east to Maine,
Abundantly of fruit and grain;
While bees hum and cattle graze
The farmer works and the farmer prays
And uses each day's utmost worth
In gathering manna from this earth

Wise and kind in all His ways
God watches o'er the farmer's days,
Gives him strength to sow and reap,
Crowns his day with dreamless sleep;
Blesses all his thoughtful toil —
Honest sweat on honest soil —
Sends life-giving sun and shower
To seed, to stem, to bud and flower.

We pray the Lord to speed each son
And guide him till his goal be won.
Bless him, Lord, with sons and wife
To help fulfill his way of life.
Strong as the earth for which he yearns,
Straight as the furrow that he turns,
Let him in his venture be
Humble in spirit; in thinking, free.

Harold Blackie, Jr.
S. S. A. '49

THE TOWER

As the chimes ring out the hour
From yon ivy-covered tower
We bid farewell to college days;
Soon we shall go our different ways.
Having reaped, now let us sow;
Let Learning's seed take root and grow.
As ivy scales the tower's height,
May Learning's vine climb toward the light.
There, underneath the ivy thick,
Firm stands the wall of stone and brick;
Like Truth and Wisdom and Good Will,
Without which, Learning fares but ill.
God, give our vines an ample wall —
Firm and the base, well-mortared, tall.
May it support our upward climb
And fail not under stress of time.

Harold Blackie, Jr.
S. S. A. '49

ADVERTISING

LITHOGRAPHERS
YEAR BOOK PRINTERS
FINE . COLOR . WORK

VALLEY LITHO COMPANY
Tel. 2-1839
100 WATER STREET
HOLYOKE : : MASS.

CONSULTING PRINTING SERVICE
YEAR BOOKS . TEXTBOOKS
INSTRUCTION MANUALS

JOHN E. SNOW
Tel. 2-1341
15 Chapman Avenue
HOLYOKE · MASS.

Compliments of . . .

KINSMAN'S STUDIO

46 MAIN STREET - AMHERST

Official Photographers for Stockbridge
School of Agriculture

THE
UNIVERSITY STORE
TEXT BOOKS
SUPPLIES
STATIONERY
Hot and Cold Drinks
Snacks for all Seasons
"Cross-roads of the Campus"